

Statistical Information

Statistical Introduction

THE YEAR IN REVIEW 1999

STATISTICAL SUMMARY IS ISSUED BY
THE LOS ANGELES COUNTY SHERIFF'S

DEPARTMENT AS A MEANS OF
EVALUATING THE EFFECTIVENESS OF

CURRENT PROCEDURES AND AS A
REFERENCE FOR FUTURE

DEVELOPMENT OF THE DEPARTMENT.

THE FOLLOWING IS A CLARIFICATION
OF THE TERMS USED IN THE

SUMMARY.

TOTALS MAY VARY FROM PREVIOUSLY
PUBLISHED FIGURES. THIS IS DUE TO

THE CONTINUAL UPDATING OF EVENT
INDEX SYSTEM RECORDS AND THE

EFFORTS TO PRESENT THE MOST
CURRENT DATA.

CRIME RATES

Crime rates in this summary are based on a population of 10,000 rather than 100,000 as in the State of California and Federal Bureau of Investigation reports. This makes the rates more significant in view of the population distribution in the various station and contract city areas. The crime rate is calculated as follows:

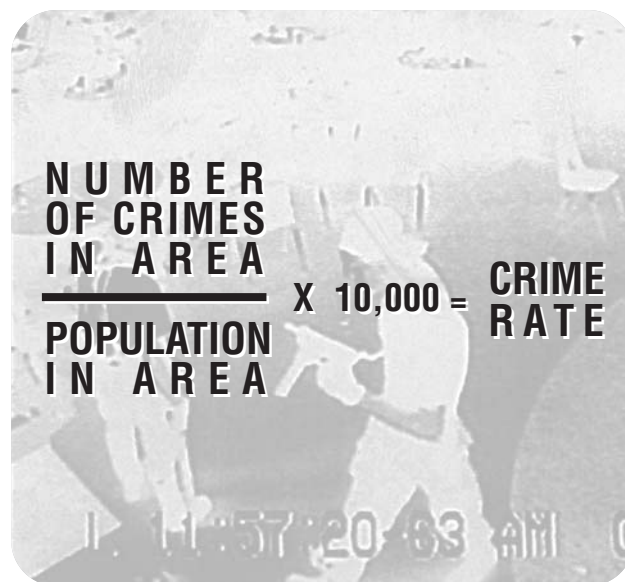
$$\frac{\text{NUMBER OF CRIMES IN AREA}}{\text{POPULATION IN AREA}} \times 10,000 = \text{CRIME RATE}$$

COMPARISONS

Factors contributing to crime are numerous and vary from place to place. Readers are cautioned against drawing conclusions from direct comparisons of crime figures between individual communities of similar populations and size. In Los Angeles County, a jurisdiction in excess of eight million population, several factors affect the rate of crime. The factors include:

- Crime reporting practices of citizens
- Solid economic factors

Statistical Introduction

- **Demographics of the population, including age, sex, race, and ethnicity**
- **Population density and community characteristics: commercial, educational, recreational, and economic**
- **Public attitude toward crime and law enforcement**
- **Number of police employees per unit of population**
- **Policies of prosecuting officials and courts**

In evaluating percentage changes, consideration must be given to the dates during which changes took place, as well as the actual number of crimes upon which the percentage is based.

POPULATION

Unincorporated area population figures were obtained from the 1998 Census Demographic Report published by the Claritas Corporation, Ithaca, New York. Contract city population figures were obtained from the January 1998 Department of Finance figures.

AREA

The square mileage of contract cities and unincorporated areas have been re-calculated using a new digital map provided by Los Angeles County Urban Research.

PART I OFFENSES

The Part I Offenses are used by law enforcement agencies in the United States to reveal the extent and trend of criminal activity. Any significant change from the anticipated pattern of the figures alerts law enforcement administrators to possible problem areas. The Part I Offenses are Criminal Homicide, Forcible Rape, Robbery, Aggravated Assault, Burglary, Larceny Theft, Grand Theft Auto, and Arson.

The Sheriff's Department tabulates Part I Offenses by Uniform Crime Report standards and maintains statistical files with regard to violations, locations of occurrences, arrests by age and sex of the offenders, and by disposition of incidents (cases). Only the most serious classification is tabulated from reports with multiple classifications. For example, if a suspect is charged with burglary and vandalism, only the burglary (the most serious crime) is included in the statistics. However, if several persons together commit one crime, each person is counted in "Adults Arrested" but only one crime is counted in "Reported Incidents." Thus, statistics maintained by each of the stations or bureaus may differ from those recorded in this summary. Additionally, for the crimes of homicide, forcible rape, and aggravated assault, the "Reported Incidents" column actually refers to the number of victims as opposed to the number of incidents. This procedure is in compliance with the Bureau of Criminal Statistics' Uniform Crime Reporting (UCR) guidelines.

PERCENTAGE COMPARISONS

Whenever the availability of data permits, percentage changes are indicated. These percentages reflect increases or decreases in the total number of incidents. It must be noted that these changes do not adequately reflect changes in manpower expended. It is, in fact, possible for a decrease in incidents to represent an increase in man-hours expended.

TRAFFIC STATISTICS

The figures obtained from Traffic Services Detail were based on data submitted by each station.

STOLEN AND RECOVERED PROPERTY

The monetary value of property stolen and recovered has been changed to the type of property stolen instead of property loss by crime classification.

1999 Changes Affecting LASD Statistics

EFFECTIVE DATE	CHANGE OR MODIFICATION	REASON FOR CHANGE / MODIFICATION
2/1/99	Created a new assignment code for the Health Authority Law Enforcement Task Force (HALT) at ELA station : 0205	Health Authority Law Enforcement Task Force requested creation of a new assignment code.
4/1/99	Created a new assignment code for the Community Oriented Multi-Agency Narcotics Enforcement Team (COMNET) unit at Narcotics Bureau : 3670	Community Oriented Multi-Agency Narcotics Enforcement Team requested creation of a new assignment code.
4/1/99	Added a statistical code (091) to charge code 487(D)PC and inactivate 487H(a)PC which was repealed.	Santa Clarita Valley station requested update of the charge table. 487(D)PC replaces 487H(a)PC.
5/1/99	Create a new statistical code: 729: Juvenile Citation, Truancy	Field Operations Region III requested creation of a new statistical code to capture statistical information pertaining juvenile truancies that will be provided to local and County officials.
6/1/99	Created RD and Assignment Codes as follows: For Biscailuz Center: Assignment Code : 5200 - Biscailuz Recovery Center Reporting District: 5200 - Biscailuz Recovery Center Reporting District: 5299 - Biscailuz Recovery Center For TRAP - Harbor Team Reporting District: 3807 - TRAP/Harbor team	Since the reopening of Biscailuz Center and a new Harbor Team at Task Force for Regional Auto theft Prevention (TRAP), new reporting districts and assignment code have been created.
6/1/99	Created a new RD and Assignment Code for the Asian Task Force Team: A/C 2063 : Asian Task Force Team RD 2063 : Asian Task Force Team	Asian Task Force Team requested creation of a new reporting district and assignment code.

(continued on next page)

1999 Changes Affecting LASD Statistics

EFFECTIVE DATE	CHANGE OR MODIFICATION	REASON FOR CHANGE / MODIFICATION
7/1/99	Name change for Special Investigation Bureau to Major Crimes Bureau.	Special Investigation Bureau was changed to Major Crimes Bureau.
7/1/99	Created a new statistical code: Firearm related incidents : 830	Field Operations Support Services requested creation of a new statistical code to capture firearm related incidents. Used only for RAPS system.
7/1/99	Created new statistical codes: 126: Failing to register as sex offender 138: Failing to register as sex offender 529: Hate Incident - Non-criminal	Walnut Station requested creation of a new statistical codes to capture statistical information pertaining failing to register as sex offender. Field Operations Support Services requested creation of a new statistical code to capture non-criminal Hate Crime incidents.
7/1/99	Region change for Transit Services Bureau from Region I to Region II.	Transit Services Bureau was moved from Field Operations Region I to Field Operations Region II.
7/1/99	Reinstated Marina Del Rey Station to full service station	Marina Del Rey Station became a full service station.
12/31/99	Created new statistical codes: 154: Weapons of Mass Destruction	Field Operations Region I requested creation of a new statistical codes to capture statistical information pertaining weapons of mass destruction.
12/31/99	Created new statistical codes: 155: Firearm with narcotics	Lakewood Station requested creation of a new statistical codes to capture statistical information pertaining firearm with narcotics incidents.

(continued)





Department Summary

Departmental Personnel Strength

AS OF DECEMBER 31, 1999

RANK	TOTAL	MALE	FEMALE	WHITE	BLACK	HISPANIC	AMERICAN INDIAN	ASIAN	FILIPINO	OTHER
SHERIFF	1	1	0	0	0	1	0	0	0	0
UNDERSHERIFF	1	1	0	1	0	0	0	0	0	0
ASSISTANT SHERIFF	3	3	0	3	0	0	0	0	0	0
DIVISION CHIEF	8	7	1	6	2	0	0	0	0	0
COMMANDER	24	20	4	19	1	3	0	1	0	0
CAPTAIN	59	55	4	43	6	8	0	2	0	0
LIEUTENANT	271	247	24	219	23	24	0	4	1	0
SERGEANT	884	779	105	665	59	136	0	23	1	0
DEPUTY IV	27	27	0	19	4	4	0	0	0	0
DEPUTY	6,983	5,935	1,048	4,018	737	1,895	12	255	65	1
TOTAL SWORN	8,261	7,075	1,186	4,993	832	2,071	12	285	67	1
PERCENTAGE		86%	14%	60.44%	10.1%	25.07%	.15%	3.5%	.8%	0.01%
DEPUTY SHERIFF TRAINEE	342	278	64	136	35	143	1	18	9	0
CIVILIAN	5,605	2,180	3,425	1,593	1,494	1,604	8	408	496	2
TOTAL CIVILIAN	5,947	2,458	3,489	1,729	1,529	1,747	9	426	505	2
PERCENTAGE		41.33%	58.67%	29.1%	25.71%	29.38%	.15%	7.16%	8.49%	.03%

Budgeted Positions for the Department*

	TOTAL AUTHORIZED	EXECUTIVE OFFICE OF THE SHERIFF	OFFICE OF ADMINISTRATIVE SERVICES	COURT SERVICES DIVISION	CUSTODY OPERATIONS DIVISION	DETECTIVE DIVISION	FIELD OPERATIONS REGION I	FIELD OPERATIONS REGION II	FIELD OPERATIONS REGION III	PERSONNEL AND TRAINING DIVISION	TECHNICAL SERVICES DIVISION
SHERIFF	1	1									
UNDERSHERIFF	1	1									
ASSISTANT SHERIFF	2	2									
DIVISION CHIEF	8	0	0	1	1	1	1	1	1	1	1
EXECUTIVE ASSISTANT	0	0									
AREA COMMANDER	17	1	1	2	4	1	2	2	2	1	1
CAPTAIN	53	2	1	4	9	6	8	7	8	4	4
LIEUTENANT	304	11	0	18	65	32	51	45	42	24	16
SERGEANT	1042	28	2	73	199	119	168	180	169	81	23
DEPUTY SHERIFF GENERALIST	7,416.5	66	8	1,395	2,120.4	389	1,066.7	1166.1	1058.8	110.5	36
TOTAL SWORN	8,844.5	112	12	1,493	2,398.4	548	1,296.7	1,401.1	1280.8	221.5	81
DEPUTY SHERIFF TRAINEE	105									105	
CIVILIAN	6,075.5	61	710.5	429	2,601.0	148	362.1	283.8	312	367	801
TOTAL CIVILIAN	6,180.5	61	710.5	429	2,601.0	148	362.1	283.8	312.0	472	801.0
TOTAL DEPARTMENT	15,025.0	173	722.5	1,922	4,999.4	696	1,658.8	1,684.9	1,592.8	693.5	882.0

* Budgeted Positions for Fiscal Year 1999-2000 (Student workers and student professional workers are excluded.)

1999 Part I Crimes

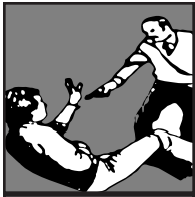

One Homicide every **37** hours



One Forcible Rape every **15** hours



One Arson every **9.5** hours



One Robbery every **103** minutes

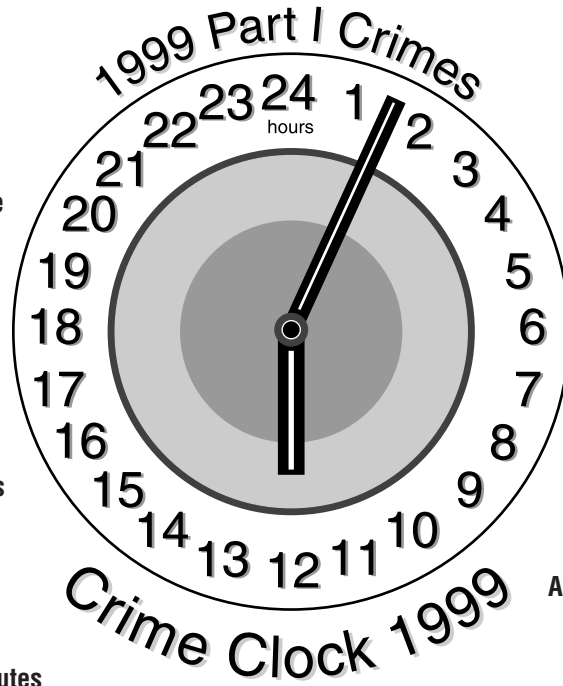

One Larceny Theft every **17** minutes



One Grand Theft Auto every **40** minutes



One Burglary every **38** minutes



One Aggravated Assault every **38** minutes



CRIMES COMMITTED EVERY TWENTY-FOUR HOURS

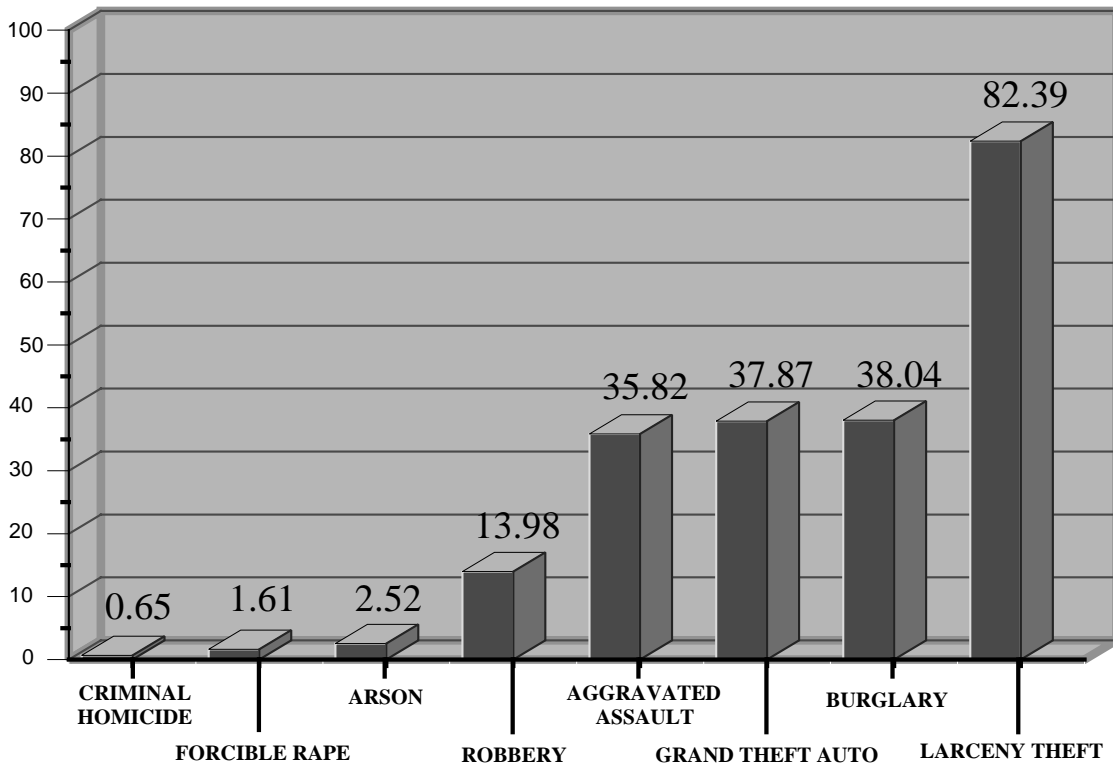

Department Total

SYNOPSIS

	CALENDAR YEAR 1998	CALENDAR YEAR 1999	PERCENT CHANGE	CRIME RATE PER 10,000 POPULATION	
				1998	1999
TOTAL REPORTED INCIDENTS	321,930	300,959	-7		
PART I CRIMES	88,792	77,678	-13	433.82	287.06
<i>Criminal Homicide</i>	266	236	-11	1.30	0.87
<i>Forcible Rape</i>	637	584	-8	3.11	2.16
<i>Robbery</i>	5,852	5,086	-13	28.59	18.80
<i>Aggravated Assault</i>	16,551	13,817	-17	80.87	51.06
<i>Burglary</i>	16,399	13,889	-15	80.12	51.33
<i>Larceny Theft</i>	33,700	30,059	-11	164.65	111.08
<i>Grand Theft Auto</i>	14,524	13,084	-10	70.96	48.35
<i>Arson</i>	863	923	7	4.22	3.41
PART II CRIMES	118,115	107,902	-9	577.09	398.75
NONCRIMINAL	115,023	115,379	0		
TOTAL ARRESTS*	98,782	90,943	-8		
<i>Adult Arrests</i>	86,244	79,187	-8		
<i>Juvenile Arrests</i>	12,538	11,756	-6		
STOLEN AND RECOVERED PROPERTY					
<i>Amount Stolen</i>	\$181,676,696	\$212,650,731	17		
<i>Amount Recovered</i>	\$67,177,322	\$93,590,127	39		
<i>Percent Recovered</i>	37.0	44.0			

	**AREA IN SQUARE MILES	**POPULATION 1999	CRIME RATE PER 10,000 POPULATION PART I CRIMES		PERCENT CHANGE
			1998	1999	
TOTAL AREA	3,151.84	2,706,020	433.82	287.06	-34%
<i>Unincorporated Area</i>	2,650.22	1,050,470	269.23	260.19	-3%
<i>Contract Cities</i>	501.62	1,655,550	593.27	304.10	-49%

* Department total exceeds the sum of station totals by the number of arrests made outside of Sheriff's jurisdiction.
 ** Refer to page 313 for Transit Services Bureau area in travel miles and ridership statistics.

Demographic and Geographic Data

SYNOPSIS

	AREA POPULATION 1999		TOTAL SQ. MILES IN STATION AREA	POPULATION DENSITY PER SQ. MILE	PART I CRIME RATE PER 10,000 POPULATION	PERSONNEL COMPLEMENT	
	INCRP.	UNINCORP.				NON-SWORN	SWORN
DEPARTMENT TOTAL	1,655,015	1,050,470	3,151.84	858.38	379.62	*8261.00	*5947.00
REGION I	659,290	435,400	2,539.93	430.99	231.07	1,150.90	337.00
CRESCENTA VALLEY REGIONAL	20,850	66,000	276.96	313.58	177.32	130.00	35.00
EAST LOS ANGELES	38,600	141,950	15.13	11,933.25	278.70	185.20	49.00
LANCASTER	130,100	60,000	600.66	316.49	257.50	197.50	74.60
LOST HILLS REGIONAL	65,500	33,000	178.72	551.14	130.05	135.20	40.40
PALMDALE	120,100	36,000	771.57	202.31	307.17	134.00	43.00
SANTA CLARITA VALLEY	147,000	43,950	649.21	294.13	190.31	168.00	41.00
TEMPLE	137,140	54,500	47.68	4,019.30	214.88	201.00	54.00
REGION II	305,315	279,850	81.23	7,203.80	381.11	1,059.00	205.60
CARSON	91,900	37,750	25.81	5,023.25	382.65	203.80	39.00
CENTURY	68,500	122,600	13.94	13,708.75	419.00	327.00	53.00
LENNOX	30,600	86,000	8.55	13,637.43	367.84	298.20	42.00
MARINA DEL REY	0	27,500	6.41	4,290.17	358.18	0.00	0.00
LOMITA	75,765	4,800	22.98	3,505.87	155.28	93.00	29.60
WEST HOLLYWOOD	38,550	1,200	3.54	11,228.81	608.05	137.00	42.00
REGION III	690,410	335,220	530.68	1,932.67	280.58	1,054.60	281.50
AVALON	3,570	620	129.69	32.31	630.07	10.00	18.00
INDUSTRY	49,290	133,900	45.96	3,985.86	283.53	224.20	52.00
LAKEWOOD	293,250	1,850	32.06	9,204.62	379.87	289.00	76.00
NORWALK	152,300	62,900	24.20	8,892.56	263.20	211.20	52.00
PICO RIVERA	63,900	30,200	13.92	6,760.06	246.33	86.00	25.00
WALNUT REGIONAL	128,100	105,750	284.85	820.96	176.48	234.20	58.50

*Includes all Department Personnel, in addition to Field Operations

**Includes Marina Del Rey Station

Comparative Crime Rates by Station and Cities

FIELD OPERATIONS REGION I	CASES	PART I RATE	FIELD OPERATIONS REGION II	CASES	PART I RATE	FIELD OPERATIONS REGION III	CASES	PART I RATE
CRESCENTA REGIONAL	6,166	177.32	CARSON	15,796	382.65	AVALON	1,108	630.07
La Canada / Flintridge	1,175	145.80	Carson	11,856	373.99	Avalon	1,031	691.88
Unincorporated Area	4,991	187.27	Unincorporated Area	3,940	403.71	Unincorporated Area	77	274.19
EAST LOS ANGELES	16,500	278.70	CENTURY	24,662	419.00	INDUSTRY	18,665	283.53
Commerce	3,675	966.04	Lynwood	8,974	386.86	Industry	4,724	24,086.96
Cudahy	2,041	212.62	Unincorporated Area	15,688	436.95	La Habra Heights	310	88.24
Unincorporated Area	10,784	226.35	LENNOX	14,021	367.84	La Puente	4,568	249.76
LANCASTER	18,519	257.50	Lawndale	3,367	328.43	Unincorporated Area	9,063	181.33
Lancaster	15,846	321.52	Unincorporated Area	10,654	381.86	LAKEWOOD	35,300	379.87
Unincorporated Area	2,673	118.67	MARINA DEL REY	3,616	358.18	Artesia	1,623	305.88
LOST HILLS REGIONAL	9,047	130.05	LOMITA	5,003	155.28	Bellflower	8,878	376.63
Agoura Hills	1,481	133.33	Lomita	2,116	248.67	Cerritos	6,759	449.74
Calabasas	1,585	124.88	Rancho Palos Verdes	1,745	99.89	Hawaiian Gardens	2,280	273.75
Hidden Hills	68	78.05	Rolling Hills	69	93.14	Lakewood	7,510	320.22
Malibu	4,270	260.23	Rolling Hills Estates	601	173.91	Paramount	8,140	456.61
WestLake Village	549	180.00	Unincorporated Area	472	256.25	Unincorporated Area	110	129.73
Unincorporated Area	1,094	70.30	TRANSIT SERVICES BUREAU	4,403	NC	NORWALK	21,374	263.20
PALMDALE	16,356	307.17	WEST HOLLYWOOD	8,536	608.05	La Mirada	4,367	226.43
Palmdale	13,716	327.48	West Hollywood	7,328	520.88	Norwalk	11,949	317.58
Unincorporated Area	2,640	239.44	Unincorporated Area	1,208	3,408.33	Unincorporated Area	5,058	202.23
SANTA CLARITA VALLEY	15,855	190.31	SUMMARY			PICO RIVERA	9,958	246.33
Santa Clarita	12,565	185.85	MISCELLANEOUS	18,481	NC	Pico Rivera	7,243	260.41
Unincorporated Area	3,290	205.23	TOTAL DEPARTMENT	300,959	379.62	Unincorporated Area	2,715	216.56
TEMPLE	19,122	214.88				WALNUT REGIONAL	18,469	176.48
Bradbury	36	117.02				Diamond Bar	4,097	162.44
Duarte	2,492	240.62				San Dimas	3,103	201.35
Rosemead	5,905	268.61				Walnut	2,543	157.99
South El Monte	3,966	275.56				Unincorporated Area	8,726	181.28
Temple City	2,979	158.08						
Unincorporated Area	3,744	160.73						

Department Total

Cases Handled By Location

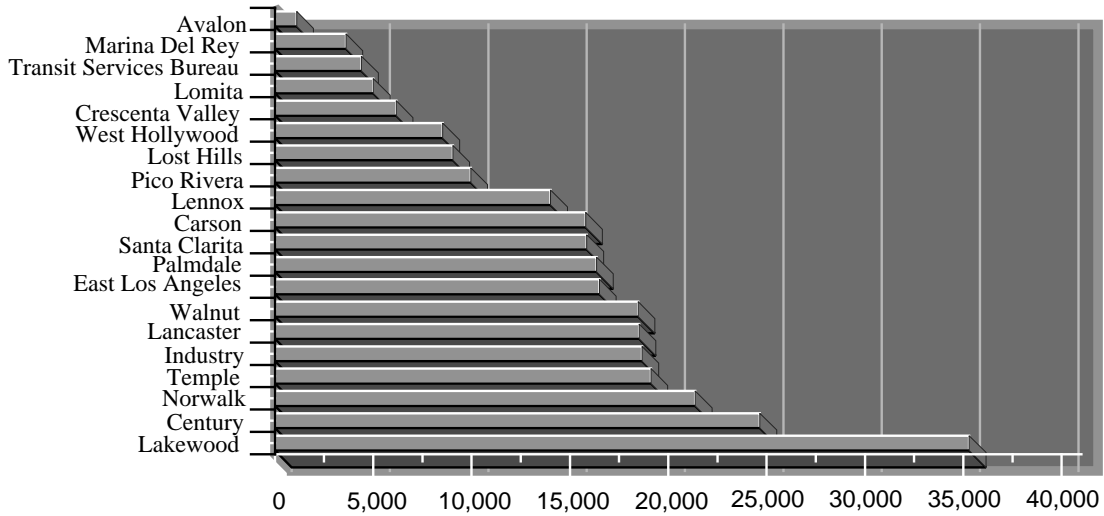

Ten Most Frequent Offenses Handled

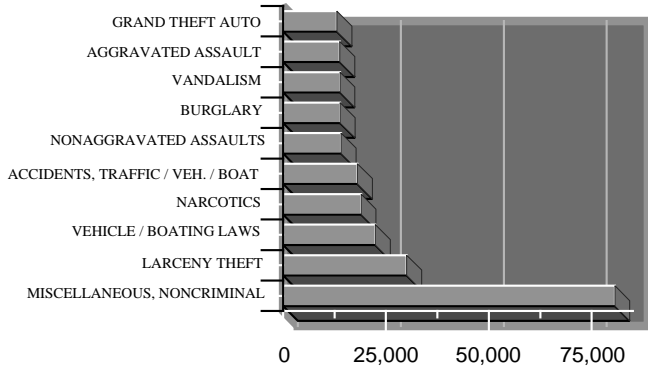

Ten Most Frequent Arrests

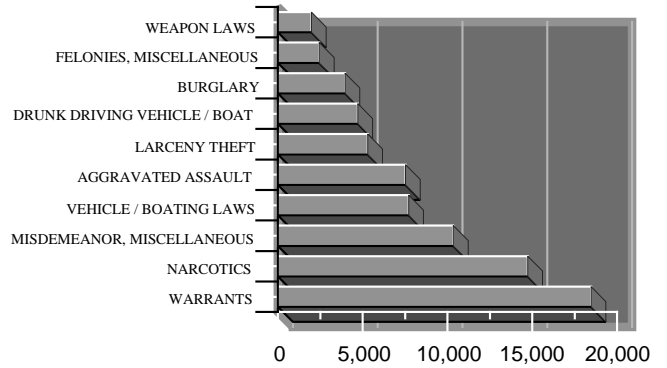

Part I Crime Rate per 10,000 Population

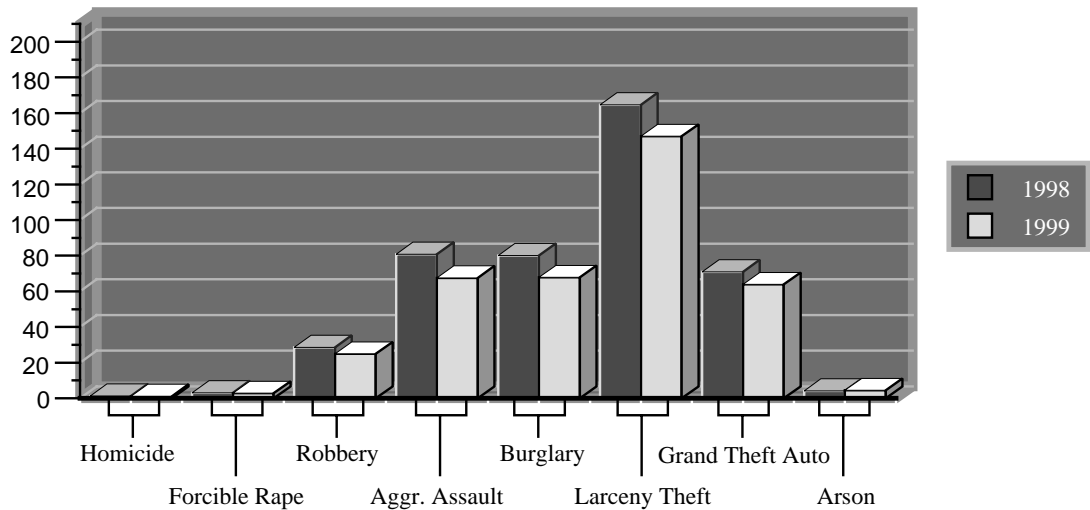

Department Total

INCIDENTS AND ARRESTS

	REPORTED INCIDENTS	ADULTS ARRESTED	JUVENILES ARRESTED	TOTAL ARRESTED
CALENDAR YEAR 1999	300,959	79,187	11,756	90,943
<i>Calendar Year 1998</i>	321,930	86,244	12,538	98,782
% CHANGE 1998 to 1999	-7	-8	-6	-8
PART I CRIMES				
<i>Criminal Homicide*</i>	236	127	23	150
<i>Forcible Rape*</i>	584	164	30	194
<i>Robbery</i>	5,086	1,273	539	1,812
<i>Aggravated Assault*</i>	13,817	6,481	1,036	7,517
<i>Burglary</i>	13,889	2,648	1,307	3,955
<i>Larceny Theft</i>	30,059	3,838	1,456	5,294
<i>Grand Theft Auto</i>	13,084	1,017	462	1,479
<i>Arson</i>	923	46	32	78
SUBTOTAL	77,678	15,594	4,885	20,479
PART II CRIMES				
<i>Forgery</i>	2,855	828	44	872
<i>Fraud and NSF Checks</i>	1,684	275	12	287
<i>Sex Offenses, Felonies</i>	1,191	551	94	645
<i>Sex Offenses, Misdemeanors</i>	1,167	367	20	387
<i>Non-aggravated Assaults**</i>	14,090	1,599	130	1,729
<i>Weapon Laws</i>	2,675	1,475	495	1,970
<i>Offenses Against Family</i>	212	109	0	109
<i>Narcotics</i>	18,971	13,425	1,301	14,726
<i>Liquor Laws</i>	2,787	342	133	475
<i>Drunk/Alcohol/Drugs</i>	1,683	1,421	69	1,490
<i>Disorderly Conduct</i>	4,579	281	219	500
<i>Vagrancy</i>	463	63	2	65
<i>Gambling</i>	31	55	2	57
<i>Drunk Driving Vehicle/Boat</i>	3,880	4,664	41	4,705
<i>Vehicle/Boat Laws</i>	22,418	7,333	376	7,709
<i>Vandalism</i>	13,823	478	598	1,076
<i>Warrants</i>	625	18,379	84	18,463
<i>Receiving Stolen Property</i>	486	1,057	272	1,329
<i>Federal Offenses without Money</i>	73	85	9	94
<i>Federal Offenses with Money</i>	584	0	2	2
<i>Felonies, Miscellaneous</i>	5,658	2,121	311	2,432
<i>Misdemeanor, Miscellaneous</i>	7,967	8,574	1,763	10,337
SUBTOTAL	107,902	63,482	5,977	69,459
NONCRIMINAL				
<i>Persons Missing</i>	7,956	0	8	8
<i>Juvenile, Noncriminal</i>	1,893	5	761	766
<i>Commitments</i>	56	0	0	0
<i>Miscellaneous, Noncriminal</i>	80,625	99	125	224
<i>Suicide and Attempt</i>	1,157	0	0	0
<i>Mentally Ill</i>	1,328	7	0	7
<i>Accidents, Traffics/Vehicle/Boat</i>	18,074	0	0	0
<i>Accidents, Miscellaneous</i>	2,994	0	0	0
<i>Persons Dead</i>	1,296	0	0	0
SUBTOTAL	115,379	111	894	1,005

* Homicide, Forcible Rapes, and Aggravated Assaults are counted by number of victims. NOTE: Figures include Detective Division and Jail Investigations Unit.

** Counted by number of victims

DEPARTMENT TOTAL

YEAR IN REVIEW 1999

Department Total

PART I OFFENSES CLEARED

	DEPARTMENT TOTAL	MISCELLANEOUS LOCATIONS	REGION I	REGION II	REGION III
TOTAL PART I ACTUAL OFFENSES	77,328	1,301	25,126	22,185	28,716
<i>Number Unfounded</i>	350	4	169	116	61
<i>Number Cleared</i>	22,388	576	8,252	6,370	7,190
<i>Percent Cleared</i>	29	44	33	29	25
CRIMINAL HOMICIDE	227	1	59	93	74
<i>Number Unfounded</i>	9	0	4	4	1
<i>Number Cleared</i>	120	2	38	45	35
<i>Percent Cleared</i>	53	200	64	48	47
FORCIBLE RAPE	578	1	205	157	215
<i>Number Unfounded</i>	6	0	4	2	0
<i>Number Cleared</i>	408	0	142	105	161
<i>Percent Cleared</i>	71	0	69	67	75
ROBBERY	5,060	37	1,342	2,065	1,616
<i>Number Unfounded</i>	26	0	12	12	2
<i>Number Cleared</i>	1,553	10	481	575	487
<i>Percent Cleared</i>	31	27	36	28	30
AGGRAVATED ASSAULT	13,723	830	4,614	4,503	3,776
<i>Number Unfounded</i>	94	0	51	29	14
<i>Number Cleared</i>	10,120	407	3,727	3,191	2,795
<i>Percent Cleared</i>	74	49	81	71	74
BURGLARY	13,841	8	5,228	3,624	4,981
<i>Number Unfounded</i>	48	0	23	16	9
<i>Number Cleared</i>	2,282	3	1,000	575	704
<i>Percent Cleared</i>	16	38	19	16	14
LARCENY THEFT	29,957	110	9,988	7,634	12,225
<i>Number Unfounded</i>	102	2	38	39	23
<i>Number Cleared</i>	6,493	13	2,410	1,526	2,544
<i>Percent Cleared</i>	22	12	24	20	21
GRAND THEFT AUTO	13,036	311	3,373	3,756	5,596
<i>Number Unfounded</i>	48	2	32	8	6
<i>Number Cleared</i>	1,297	140	391	329	437
<i>Percent Cleared</i>	10	45	12	9	8
ARSON	906	3	317	353	233
<i>Number Unfounded</i>	17	0	5	6	6
<i>Number Cleared</i>	115	1	63	24	27
<i>Percent Cleared</i>	13	33	20	7	12

Department Total

PART I ACTUAL OFFENSES CLEARED

	ACTUAL KNOWN OFFENSES	NUMBER CLEARED	PERCENT CLEARED
TOTAL PART I ACTUAL OFFENSES	77,328	22,388	29%
<i>Criminal Homicide</i>	227	120	53%
<i>Forcible Rape</i>	578	408	71%
<i>Robbery</i>	5,060	1,553	31%
<i>Aggravated Assault</i>	13,723	10,120	74%
<i>Burglary</i>	13,841	2,282	16%
<i>Larceny Theft</i>	29,957	6,493	22%
<i>Grand Theft Auto</i>	13,036	1,297	10%
<i>Arson</i>	906	115	13%

PROPERTY BY TYPE AND VALUE

	VALUE STOLEN	VALUE RECOVERED	PERCENT
TOTAL	\$212,650,731	\$93,590,127	44%
<i>Currency, Notes, etc.</i>	\$11,862,759	\$438,167	4%
<i>Jewelry and Precious Metals</i>	\$15,211,556	\$468,815	3%
<i>Clothing and Furs</i>	\$8,654,960	\$362,894	4%
<i>Locally Stolen Motor Vehicles</i>	\$117,424,984	\$88,861,885	76%
<i>Office Equipment</i>	\$10,431,962	\$204,780	2%
<i>Televisions, Radios, Stereos</i>	\$10,845,347	\$192,901	2%
<i>Firearms</i>	\$614,949	\$36,006	6%
<i>Household Goods</i>	\$3,329,188	\$103,859	3%
<i>Consumable Goods</i>	\$2,444,087	\$140,400	6%
<i>Livestock</i>	\$297,177	\$11,536	4%
<i>Miscellaneous</i>	\$31,533,762	\$2,768,884	9%

Arrest Summary

ADULTS

	FELONY			MISDEMEANOR			ADULTS TOTAL*
	MALE	FEMALE	TOTAL	MALE	FEMALE	TOTAL	
DEPARTMENT TOTAL **	11,988	3,611	15,599	53,574	10,014	63,588	79,187
REGION I	3,960	1,275	5,235	18,684	4,167	22,851	28,116
CRESCENTA VALLEY REGIONAL	174	55	229	1,530	344	1,874	2,116
EAST LOS ANGELES	912	250	1,162	3,718	466	4,184	5,350
LANCASTER	772	249	1,021	3,848	1,299	5,147	6,174
LOST HILLS REGIONAL	194	41	235	2,181	537	2,718	2,953
PALMDALE	743	275	1,018	2,317	674	2,991	4,013
SANTA CLARITA VALLEY	526	189	715	2,069	393	2,462	3,178
TEMPLE	639	216	855	3,021	454	3,475	4,332
REGION II	3,869	984	4,853	16,330	2,631	18,961	23,833
CARSON	729	344	1,073	2,089	440	2,529	3,605
CENTURY	1,536	317	1,853	6,571	932	7,503	9,359
LENNOX	825	178	1,003	2,707	508	3,215	4,219
MARINA DEL REY	113	28	141	319	83	402	544
LOMITA	154	37	191	761	205	966	1,157
TRANSIT SERVICES BUREAU	114	29	143	1,613	234	1,847	1,995
WEST HOLLYWOOD	398	51	449	2,270	229	2,499	2,954
REGION III	3,910	1,270	5,180	17,328	2,798	20,126	25,327
AVALON	28	3	31	62	12	74	105
INDUSTRY	735	229	964	3,270	419	3,689	4,654
LAKWOOD	1,447	635	2,082	3,725	687	4,412	6,501
NORWALK	745	181	926	3,646	673	4,319	5,248
PICO RIVERA	436	102	538	3,291	522	3,813	4,356
WALNUT REGIONAL	519	120	639	3,334	485	3,819	4,463

* Adults total includes non-criminal arrests.

** Department total exceeds the sum of station totals by the number of arrests made outside of Sheriff's jurisdiction and miscellaneous arrests within the Sheriff's jurisdiction.

(continued on next page)

Arrest Summary

JUVENILES

	FELONY			MISDEMEANOR			JUVENILES TOTAL *	GRAND TOTAL * (JUVENILES & ADULTS)
	MALE	FEMALE	TOTAL	MALE	FEMALE	TOTAL		
DEPARTMENT TOTAL **	3,797	1,088	4,885	5,593	1,278	6,871	11,756	90,943
REGION I	1,556	527	2,083	1,883	368	2,251	4,680	32,796
CRESCENTA VALLEY REGIONAL	74	6	80	86	12	98	193	2,309
EAST LOS ANGELES	168	63	231	200	16	216	492	5,842
LANCASTER	376	114	490	382	113	495	1,124	7,298
LOST HILLS REGIONAL	44	13	57	44	12	56	116	3,069
PALMDALE	418	151	569	488	96	584	1,241	5,254
SANTA CLARITA VALLEY	301	125	426	503	90	593	1,047	4,225
TEMPLE	175	55	230	180	29	209	467	4,799
REGION II	1,004	209	1,213	1,386	106	1,492	2,938	26,771
CARSON	217	85	302	189	16	205	557	4,162
CENTURY	391	49	440	496	46	542	1,084	10,443
LENNOX	239	45	284	305	27	332	657	4,876
MARINA DEL REY	13	5	18	4	0	4	23	567
LOMITA	35	6	41	47	3	50	116	1,273
TRANSIT SERVICES BUREAU	54	10	64	98	4	102	169	2,164
WEST HOLLYWOOD	55	9	64	247	10	257	332	3,286
REGION III	1,202	349	1,551	1,856	374	2,230	4,096	29,423
AVALON	6	1	7	15	2	17	24	129
INDUSTRY	180	52	232	264	25	289	567	5,221
LAKESWOOD	509	176	685	455	67	522	1,320	7,821
NORWALK	251	48	299	230	27	257	621	5,869
PICO RIVERA	84	28	112	246	94	340	491	4,847
WALNUT REGIONAL	172	44	216	646	159	805	1,073	5,536

* Juveniles total and grand total include non-criminal arrests.

** Department total exceeds the sum of station totals by the number of arrests made outside of Sheriff's jurisdiction and miscellaneous arrests within the Sheriff's jurisdiction.

(continued)

Adults Arrested by Charge and Disposition

FELONY ARRESTS

OFFENSES	FELONIES FILED	D.A. DENIED FELONY: FILING REDUCED TO MISDEMEANOR	REDUCED TO MISDEMEANOR BY DEPARTMENT	COMPLAINT NOT SOUGHT BY DEPARTMENT	D.A. DENIED COMPLAINT
TOTALS*	21,685	4,429	2,487	1,464	3,223
PART I OFFENSES	6,944	2,363	1,121	684	1,549
<i>Criminal Homicide</i>	159	0	1	4	4
<i>Forcible Rape</i>	132	3	1	10	34
<i>Robbery</i>	940	74	29	99	123
<i>Aggravated Assault</i>	2,521	1,334	635	184	931
<i>Burglary</i>	1,493	546	285	122	189
<i>Larceny Theft</i>	1,097	302	95	96	127
<i>Grand Theft Auto</i>	564	102	74	166	140
<i>Arson</i>	38	2	1	3	1
ALL OTHER OFFENSES	14,741	2,066	1,366	780	1,674
<i>Forgery</i>	448	121	190	37	60
<i>Fraud and NSF Checks</i>	119	9	12	9	9
<i>Sex Offenses, Felonies</i>	633	6	5	4	16
<i>Sex Offenses, Misdemeanors</i>	0	0	0	0	0
<i>Non-aggravated Assaults**</i>	15	18	5	1	5
<i>Weapon Laws</i>	636	227	126	36	111
<i>Offenses Against Family</i>	20	3	4	0	2
<i>Narcotics</i>	7,534	945	633	74	998
<i>Liquor Laws</i>	0	0	0	0	0
<i>Drunk/Alcohol/Drugs</i>	0	0	0	0	0
<i>Disorderly Conduct</i>	0	0	0	0	0
<i>Vagrancy</i>	0	0	0	0	0
<i>Gambling</i>	6	1	5	0	1
<i>Drunk Driving Vehicle/Boat</i>	55	19	23	3	1
<i>Vehicle/Boat Laws</i>	67	47	39	7	12
<i>Vandalism</i>	36	15	6	9	6
<i>Warrants</i>	2,592	7	6	105	6
<i>Receiving Stolen Property</i>	560	156	86	168	151
<i>Federal Offenses</i>	37	0	0	2	2
<i>Felonies, Miscellaneous</i>	1,023	453	195	130	279
<i>Misdemeanor, Miscellaneous</i>	960	39	31	195	15
<i>Miscellaneous, Noncriminal</i>	0	0	0	0	0

* Department total exceeds the sum of station totals by the number of arrests made outside of Sheriff's jurisdiction and miscellaneous arrests within the Sheriff's jurisdiction. ** Counted by number of victims. (continued on next page)

MISDEMEANOR ARRESTS

Adults Arrested by Charge and Disposition

OFFENSES	MISDEMEANOR FILED	COMPLAINT NOT SOUGHT BY DEPARTMENT	D.A. DENIED COMPLAINT	TOTAL FELONY AND MISDEMEANOR DISPOSITION ARRESTS
TOTALS*	46,603	1,224	1,279	82,394
PART I OFFENSES	2,949	51	274	15,935
<i>Criminal Homicide</i>	0	0	0	168
<i>Forcible Rape</i>	0	0	0	180
<i>Robbery</i>	0	0	0	1,265
<i>Aggravated Assault</i>	763	33	230	6,631
<i>Burglary</i>	41	0	0	2,676
<i>Larceny Theft</i>	2,119	16	44	3,896
<i>Grand Theft Auto</i>	26	2	0	1,074
<i>Arson</i>	0	0	0	45
ALL OTHER OFFENSES	43,654	1,173	1,005	66,459
<i>Forgery</i>	31	0	1	888
<i>Fraud and NSF Checks</i>	124	4	13	299
<i>Sex Offenses, Felonies</i>	80	2	3	749
<i>Sex Offenses, Misdemeanors</i>	333	9	18	360
<i>Non-aggravated Assaults**</i>	1,288	31	220	1,583
<i>Weapon Laws</i>	381	9	30	1,556
<i>Offenses Against Family</i>	106	0	1	136
<i>Narcotics</i>	3,450	34	144	13,812
<i>Liquor Laws</i>	336	1	14	351
<i>Drunk/Alcohol/Drugs</i>	1,034	631	51	1,716
<i>Disorderly Conduct</i>	242	8	59	309
<i>Vagrancy</i>	52	1	2	55
<i>Gambling</i>	27	0	1	41
<i>Drunk Driving Vehicle/Boat</i>	4,467	82	46	4,696
<i>Vehicle/Boat Laws</i>	7,193	90	91	7,546
<i>Vandalism</i>	381	8	31	492
<i>Warrants</i>	16,780	35	10	19,541
<i>Receiving Stolen Property</i>	15	3	1	1,140
<i>Federal Offenses</i>	1	0	1	43
<i>Felonies, Miscellaneous</i>	14	7	11	2,112
<i>Misdemeanor, Miscellaneous</i>	7,319	218	257	9,034
<i>Miscellaneous, Noncriminal</i>	0	0	0	0

* Department total exceeds the sum of station totals by the number of arrests made outside of Sheriff's jurisdiction and miscellaneous arrests within the Sheriff's jurisdiction. ** Counted by number of victims.

(continued)

Juveniles Arrested by Charge, Sex, and Disposition

OFFENSES	ARRESTED			DISPOSITIONS		
	TOTAL	MALE	FEMALE	HANDLED WITHIN DEPARTMENT	DIVERSION	PROBATION
TOTALS*	12,315	9,767	2,548	226	285	228
PART I OFFENSES	5,044	3,903	1,141	106	19	6
<i>Criminal Homicide</i>	27	26	1	0	0	0
<i>Forcible Rape</i>	33	31	2	0	0	0
<i>Robbery</i>	543	489	54	3	1	0
<i>Aggravated Assault</i>	1,072	799	273	25	6	5
<i>Burglary</i>	1,365	1,113	252	24	3	0
<i>Larceny Theft</i>	1,473	1,001	472	39	9	0
<i>Grand Theft Auto</i>	492	410	82	11	0	0
<i>Arson</i>	39	34	5	4	0	1
ALL OTHER OFFENSES	7,271	5,864	1,407	120	266	222
<i>Forgery</i>	43	29	14	1	0	1
<i>Fraud and NSF Checks</i>	11	9	2	0	1	0
<i>Sex Offenses, Felonies</i>	123	119	4	0	0	0
<i>Sex Offenses, Misdemeanors</i>	21	17	4	0	0	0
<i>Non-aggravated Assaults*</i>	134	105	29	1	1	0
<i>Weapon Laws</i>	515	474	41	20	4	0
<i>Offenses Against Family</i>	0	0	0	0	0	0
<i>Narcotics</i>	1,324	1,165	159	39	33	4
<i>Liquor Laws</i>	135	118	17	0	20	0
<i>Drunk/Alcohol/Drugs</i>	87	66	21	5	5	0
<i>Disorderly Conduct</i>	229	175	54	0	1	0
<i>Vagrancy</i>	1	1	0	0	0	0
<i>Gambling</i>	4	4	0	0	0	0
<i>Drunk Driving Vehicle/Boat</i>	44	38	6	1	3	0
<i>Vehicle/Boat Laws</i>	373	342	31	3	42	0
<i>Vandalism</i>	602	548	54	12	13	0
<i>Warrants</i>	90	73	17	0	1	1
<i>Receiving Stolen Property</i>	289	272	17	6	1	1
<i>Federal Offenses</i>	12	11	1	1	0	0
<i>Felonies, Miscellaneous</i>	316	267	49	4	0	0
<i>Misdemeanor, Miscellaneous</i>	1,797	1,450	347	7	97	5
<i>Missing Persons</i>	10	4	6	2	1	0
<i>Juvenile, Non-Criminal</i>	975	485	490	16	22	183
<i>Miscellaneous, Noncriminal</i>	136	92	44	2	21	27

* Department total exceeds the sum of station totals by the number of arrests made outside of Sheriff's jurisdiction and miscellaneous arrests within the Sheriff's jurisdiction. ** Counted by number of victims. (continued on next page)

Juveniles Arrested by Charge, Sex, and Disposition

OFFENSES	DISPOSITIONS				
	NON-DETAINED PETITION FILED	DETAINED PETITION FILED	EXONERATED AND RELEASED	INSUFFICIENT EVIDENCE RELEASED	RELEASED TO ANOTHER LAW ENFORCEMENT AGENCY
TOTALS*	5,450	4,131	29	77	1,889
PART I OFFENSES	2,919	1,485	15	37	457
<i>Criminal Homicide</i>	2	25	0	0	0
<i>Forcible Rape</i>	4	27	0	0	2
<i>Robbery</i>	216	305	4	5	9
<i>Aggravated Assault</i>	588	389	8	6	45
<i>Burglary</i>	928	378	1	14	17
<i>Larceny Theft</i>	885	176	1	3	360
<i>Grand Theft Auto</i>	277	175	1	8	20
<i>Arson</i>	19	10	0	1	4
ALL OTHER OFFENSES	2,531	2,646	14	40	1,432
<i>Forgery</i>	30	10	0	1	0
<i>Fraud and NSF Checks</i>	8	1	0	0	1
<i>Sex Offenses, Felonies</i>	23	97	0	0	3
<i>Sex Offenses, Misdemeanors</i>	14	6	0	0	1
<i>Non-aggravated Assaults*</i>	79	43	0	3	7
<i>Weapon Laws</i>	299	180	0	0	12
<i>Offenses Against Family</i>	0	0	0	0	0
<i>Narcotics</i>	742	211	1	7	287
<i>Liquor Laws</i>	44	11	0	0	60
<i>Drunk/Alcohol/Drugs</i>	33	6	0	1	37
<i>Disorderly Conduct</i>	79	5	0	0	144
<i>Vagrancy</i>	1	0	0	0	0
<i>Gambling</i>	2	0	0	2	0
<i>Drunk Driving Vehicle/Boat</i>	30	2	0	0	8
<i>Vehicle/Boat Laws</i>	76	11	0	1	240
<i>Vandalism</i>	389	65	5	3	115
<i>Warrants</i>	8	80	0	0	0
<i>Receiving Stolen Property</i>	168	102	0	7	4
<i>Federal Offenses</i>	3	8	0	0	0
<i>Felonies, Miscellaneous</i>	146	152	0	11	3
<i>Misdemeanor, Miscellaneous</i>	269	1,084	0	1	334
<i>Missing Persons</i>	1	0	0	0	6
<i>Juvenile, Non-Criminal</i>	81	501	8	3	161
<i>Miscellaneous, Noncriminal</i>	6	71	0	0	9

* Department total exceeds the sum of station totals by the number of arrests made outside of Sheriff's jurisdiction and miscellaneous arrests within the Sheriff's jurisdiction. ** Counted by number of victims.

(continued)

Arrests

Persons Arrested for Total Offenses by Age

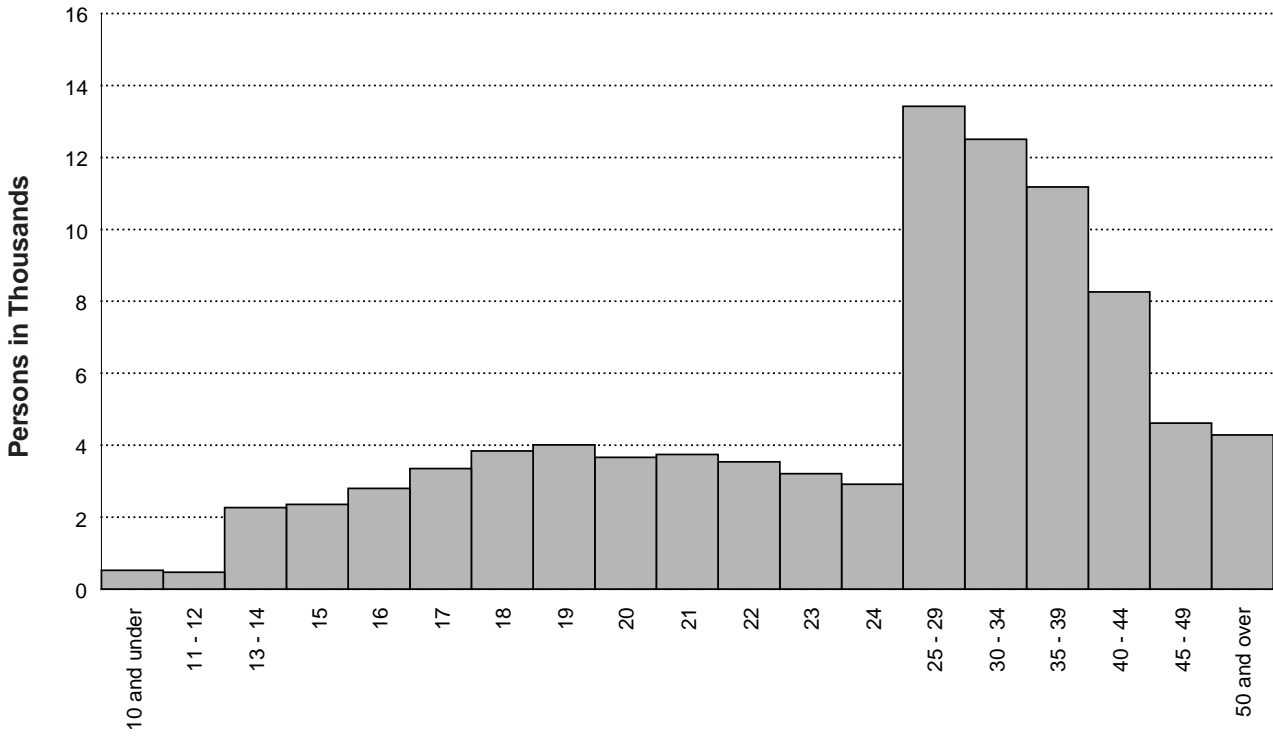

Adult and Juvenile Arrests by Year

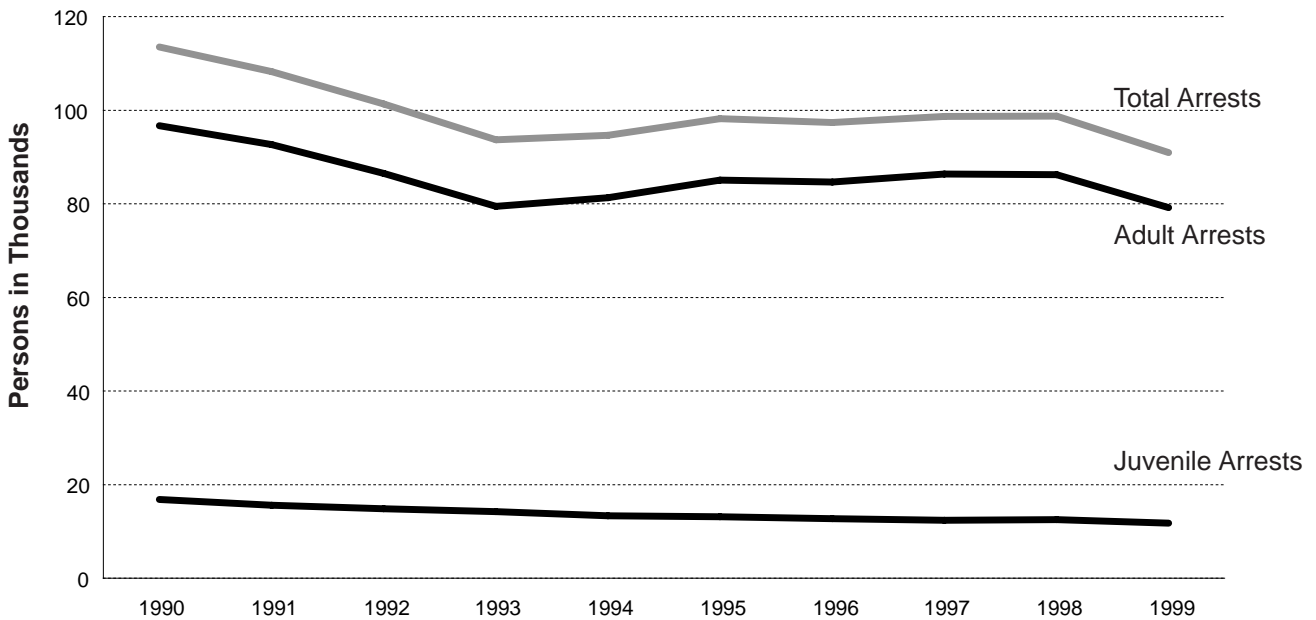

Adults Arrested by Charge, Sex, and Age

	SEX	TOTAL	AGE					
			18	19	20	21	22	23
TOTALS		79,190*	3,838	4,008	3,663	3,745	3,537	3,208
MALE	M	65,569	3,367	3,472	3,173	3,194	3,030	2,745
FEMALE	F	13,621	471	536	490	551	507	463

PART I OFFENSES

<i>Criminal Homicide</i>	M	109	12	14	7	11	13	12
	F	18	1	2	3	0	0	1
<i>Forcible Rape</i>	M	163	10	10	14	5	13	4
	F	1	0	0	0	0	0	0
<i>Robbery</i>	M	1,144	153	113	100	92	53	58
	F	132	13	10	10	6	6	2
<i>Aggravated Assault</i>	M	5,349	241	254	205	240	238	215
	F	1,132	56	49	37	52	36	42
<i>Burglary</i>	M	2,003	333	193	137	108	86	80
	F	645	49	38	27	26	34	23
<i>Larceny Theft</i>	M	2,328	258	192	131	106	90	67
	F	1,513	98	96	77	80	62	48
<i>Grand Theft Auto</i>	M	854	129	105	76	63	49	40
	F	162	24	10	12	7	5	5
<i>Arson</i>	M	38	4	0	1	3	2	1
	F	8	0	0	0	0	0	1

ALL OTHER OFFENSES

<i>Forgery</i>	M	559	26	41	35	35	36	31
	F	269	15	20	15	12	13	13
<i>Fraud and NSF Checks</i>	M	176	9	10	6	11	10	5
	F	99	7	5	3	3	4	2
<i>Sex Offenses, Felonies</i>	M	542	25	23	22	22	21	12
	F	9	0	0	1	0	0	0
<i>Sex Offenses, Misdemeanors</i>	M	296	8	4	4	3	2	10
	F	71	0	2	1	3	0	2
<i>Non-aggravated Assaults**</i>	M	1,379	42	53	52	49	52	67
	F	220	9	11	7	10	7	11
<i>Weapon Laws</i>	M	1,417	164	145	105	92	93	73
	F	58	4	5	1	2	3	1
<i>Offenses Against Family</i>	M	91	1	0	1	3	1	2
	F	18	0	0	2	0	0	0

* Due to incomplete arrest data, total figures may not match with Arrest Summary.

** Counted by number of victims

(continued on next page)

Adults Arrested by Charge, Sex, and Age

	SEX	AGE						
		24	25-29	30-34	35-39	40-44	45-49	50 AND OVER
TOTALS		2,919	13,420	12,505	11,184	8,262	4,613	4,288
MALE	M	2,463	11,136	10,053	8,859	6,553	3,814	3,710
FEMALE	F	456	2,284	2,452	2,325	1,709	799	578

PART I OFFENSES

<i>Criminal Homicide</i>	M	8	11	5	5	5	3	3
	F	0	2	1	5	1	0	2
<i>Forcible Rape</i>	M	9	30	21	22	10	4	11
	F	0	0	0	0	0	0	1
<i>Robbery</i>	M	43	158	169	90	45	37	33
	F	10	16	19	16	16	4	4
<i>Aggravated Assault</i>	M	223	972	832	771	537	316	305
	F	34	182	205	191	137	61	50
<i>Burglary</i>	M	56	253	235	225	151	81	65
	F	18	97	110	84	73	32	34
<i>Larceny Theft</i>	M	71	333	306	326	187	118	143
	F	52	253	258	180	144	77	88
<i>Grand Theft Auto</i>	M	39	105	96	71	43	17	21
	F	5	37	31	11	10	3	2
<i>Arson</i>	M	1	3	8	6	4	2	3
	F	0	0	3	2	2	0	0

ALL OTHER OFFENSES

<i>Forgery</i>	M	28	106	71	59	47	20	24
	F	19	39	46	33	26	10	8
<i>Fraud and NSF Checks</i>	M	6	29	26	23	16	13	12
	F	3	17	19	17	8	7	4
<i>Sex Offenses, Felonies</i>	M	18	83	79	81	53	35	68
	F	1	1	2	3	1	0	0
<i>Sex Offenses, Misdemeanors</i>	M	4	44	42	42	44	33	56
	F	1	12	17	15	10	3	5
<i>Non-aggravated Assaults*</i>	M	44	229	253	195	170	80	93
	F	6	43	32	34	35	8	7
<i>Weapon Laws</i>	M	64	242	154	111	82	36	56
	F	0	11	8	9	12	1	1
<i>Offenses Against Family</i>	M	3	12	9	24	14	15	6
	F	1	1	5	5	2	0	2

* Counted by number of victims

(continued)

Adults Arrested by Charge, Sex, and Age

		AGE						
SEX	TOTAL	18	19	20	21	22	23	
ALL OTHER OFFENSES								
<i>Narcotics</i>	M	10,802	500	504	464	471	437	399
	F	2,622	68	74	78	61	65	82
<i>Liquor Laws</i>	M	294	67	71	42	6	6	2
	F	48	10	11	3	0	2	0
<i>Drunk Alcohol / Drugs</i>	M	1,291	35	33	35	38	35	34
	F	130	1	3	0	7	1	7
<i>Disorderly Conduct</i>	M	238	35	20	14	14	8	13
	F	44	0	2	1	1	1	2
<i>Vagrancy</i>	M	52	4	0	1	2	2	4
	F	11	0	1	0	0	0	0
<i>Gambling</i>	M	38	2	1	0	1	1	2
	F	17	0	0	0	0	0	1
<i>Drunk Driving Vehicle/ Boat</i>	M	4,051	80	95	111	136	154	143
	F	614	4	12	7	17	18	14
<i>Vehicle / Boating Laws</i>	M	6,405	306	392	412	430	416	391
	F	927	21	37	43	43	54	46
<i>Vandalism</i>	M	425	90	62	38	35	15	14
	F	53	3	4	2	3	0	1
<i>Warrants</i>	M	15,279	265	644	718	769	778	698
	F	3,101	23	67	93	131	139	107
<i>Receiving Stolen Property</i>	M	953	116	90	67	63	51	43
	F	105	11	4	7	9	4	3
<i>Federal Offenses</i>	M	1,888	110	101	85	86	73	73
	F	320	14	14	16	13	11	10
<i>Felonies, Miscellaneous</i>	M	7,319	326	296	285	298	293	251
	F	1,256	36	58	42	64	42	39
<i>Misdemeanors, Miscellaneous</i>	M	2	2	0	0	0	0	0
	F	3	2	0	1	0	0	0
<i>Miscellaneous, Non-Criminal</i>	M	84	14	6	5	2	2	1
	F	15	2	1	1	1	0	0

(continued on next page)

Adults Arrested by Charge, Sex, and Age

		AGE						
SEX		24	25-29	30-34	35-39	40-44	45-49	50 AND OVER
ALL OTHER OFFENSES								
<i>Narcotics</i>	M	332	1845	1748	1758	1276	646	422
	F	72	403	461	547	440	193	78
<i>Liquor Laws</i>	M	7	15	14	14	16	15	19
	F	1	0	5	6	3	4	3
<i>Drunk Alcohol / Drugs</i>	M	37	181	212	202	197	123	129
	F	3	16	28	24	22	8	10
<i>Disorderly Conduct</i>	M	9	35	27	23	16	16	8
	F	0	8	7	13	6	0	3
<i>Vagrancy</i>	M	4	11	8	7	4	2	3
	F	0	0	3	2	2	0	3
<i>Gambling</i>	M	1	11	8	3	2	5	1
	F	1	2	3	3	3	2	2
<i>Drunk Driving Vehicle/ Boat</i>	M	147	687	712	643	452	283	408
	F	24	89	110	110	100	58	51
<i>Vehicle / Boating Laws</i>	M	304	1293	896	657	414	258	236
	F	37	215	172	123	63	46	27
<i>Vandalism</i>	M	9	39	39	41	21	9	13
	F	0	11	10	6	6	3	4
<i>Warrants</i>	M	650	2849	2526	2086	1607	904	785
	F	114	574	610	595	392	172	84
<i>Receiving Stolen Property</i>	M	27	143	121	92	76	36	28
	F	2	12	29	9	10	1	4
<i>Federal Offenses</i>	M	79	302	316	261	182	107	113
	F	13	53	53	53	34	21	15
<i>Felonies, Miscellaneous</i>	M	236	1106	1108	1011	876	596	637
	F	39	190	201	226	150	84	85
<i>Misdemeanors, Miscellaneous</i>	M	0	0	0	0	0	0	0
	F	0	0	0	0	0	0	0
<i>Miscellaneous, Non-Criminal</i>	M	4	9	12	10	6	4	9
	F	0	0	4	3	1	1	1

(continued)

Juveniles Arrested by Charge, Sex, and Age

	SEX	TOTAL	AGE					
			10 AND UNDER	11-12	13-14	15	16	17
TOTALS		11,758*	524	467	2,266	2,351	2,802	3,348
MALE	M	9,392	290	348	1,726	1,857	2,331	2,840
FEMALE	F	2,366	234	119	540	494	471	508

PART I OFFENSES

<i>Criminal Homicide</i>	M	23	0	1	0	2	4	16
	F	0	0	0	0	0	0	0
<i>Forcible Rape</i>	M	27	0	0	4	6	3	14
	F	3	0	0	0	1	0	2
<i>Robbery</i>	M	492	2	16	71	92	138	173
	F	47	0	2	5	15	11	14
<i>Aggravated Assault</i>	M	774	4	46	178	166	182	198
	F	262	1	8	84	67	49	53
<i>Burglary</i>	M	1,081	7	56	229	224	251	314
	F	226	0	11	62	47	50	56
<i>Larceny Theft</i>	M	987	3	50	238	221	235	240
	F	469	3	29	109	118	100	110
<i>Grand Theft Auto</i>	M	383	0	5	72	77	99	130
	F	79	0	0	17	21	19	22
<i>Arson</i>	M	30	3	3	12	4	7	1
	F	2	0	0	1	1	0	0

ALL OTHER OFFENSES

<i>Forgery</i>	M	31	0	0	2	5	14	10
	F	13	0	0	0	4	5	4
<i>Fraud and NSF Checks</i>	M	10	0	0	2	2	2	4
	F	2	0	0	0	1	0	1
<i>Sex Offenses, Felonies</i>	M	93	0	10	30	15	21	17
	F	1	0	0	1	0	0	0
<i>Sex Offenses, Misdemeanors</i>	M	17	0	5	4	2	3	3
	F	3	0	0	1	0	0	2
<i>Non-aggravated Assaults**</i>	M	103	0	3	25	21	29	25
	F	27	0	0	3	9	8	7
<i>Weapon Laws</i>	M	461	0	16	94	84	121	146
	F	34	0	1	13	6	9	5
<i>Offenses Against Family</i>	M	0	0	0	0	0	0	0
	F	0	0	0	0	0	0	0

* Due to incomplete arrest data, total figures may not match with Arrest Summary.

** Counted by number of victims

(continued on next page)

Juveniles Arrested by Charge, Sex, and Age

	SEX	TOTAL	AGE					
			10 AND UNDER	11-12	13-14	15	16	17
ALL OTHER OFFENSES								
<i>Narcotics</i>	M	1,144	0	18	162	229	322	413
	F	157	0	4	39	36	29	49
<i>Liquor Laws</i>	M	109	0	0	15	24	30	40
	F	24	0	0	0	7	8	9
<i>Drunk Alcohol / Drugs</i>	M	52	0	0	3	12	15	22
	F	17	0	0	2	5	5	5
<i>Disorderly Conduct</i>	M	166	0	4	32	38	53	39
	F	53	0	4	19	16	7	7
<i>Vagrancy</i>	M	2	0	0	0	0	0	2
	F	0	0	0	0	0	0	0
<i>Gambling</i>	M	2	0	0	0	0	0	2
	F	0	0	0	0	0	0	0
<i>Drunk Driving Vehicle/ Boat</i>	M	35	2	0	0	1	8	24
	F	6	0	0	0	2	0	4
<i>Vehicle / Boating Laws</i>	M	347	3	2	37	58	92	155
	F	29	0	0	3	5	8	13
<i>Vandalism</i>	M	541	1	25	149	119	141	106
	F	57	1	6	23	9	9	9
<i>Warrants</i>	M	70	0	0	9	16	18	27
	F	14	0	0	3	5	2	4
<i>Receiving Stolen Property</i>	M	257	1	9	41	59	73	74
	F	15	0	0	2	3	5	5
<i>Federal Offenses</i>	M	10	0	1	2	1	4	2
	F	1	0	0	0	1	0	0
<i>Felonies, Miscellaneous</i>	M	259	0	12	44	50	59	94
	F	52	0	1	16	11	11	13
<i>Misdemeanors, Miscellaneous</i>	M	1,418	2	27	221	283	372	513
	F	345	0	11	79	68	85	102
<i>Persons Missing</i>	M	4	0	0	1	1	1	1
	F	4	0	0	1	2	1	0
<i>Juvenile, Non-Criminal</i>	M	382	251	34	39	29	13	16
	F	381	215	39	49	29	41	8
<i>Miscellaneous, Non-Criminal</i>	M	82	11	5	10	16	21	19
	F	43	14	3	8	5	9	4

(continued)

Domestic Violence

	TOTAL		PERCENT CHANGE [%]	WEAPON INVOLVED	NO WEAPON INVOLVED
	1998	1999			
DEPARTMENT TOTAL *	9,707	9,269	-5	6949	2,320
REGION I	3,397	3,260	-4	2,596	664
CRESCENTA VALLEY REGIONAL	157	134	-15	116	18
EAST LOS ANGELES	517	526	2	469	57
LANCASTER	753	802	7	656	146
LOST HILLS REGIONAL	192	149	-22	107	42
PALMDALE	707	670	-5	539	131
SANTA CLARITA VALLEY	553	493	-11	349	144
TEMPLE	518	486	-6	360	126
REGION II	2,174	2,337	7	1,973	364
CARSON	493	457	-7	346	111
CENTURY	723	809	12	756	53
LENNOX	565	661	17	581	80
LOMITA	258	216	-16	146	70
MARINA DEL REY	81	95	17	66	29
TRANSIT SERVICES BUREAU	13	11	-15	9	2
WEST HOLLYWOOD	95	88	-7	69	19
REGION III	4,136	3,672	-11	2,380	1,292
AVALON	19	36	89	29	7
INDUSTRY	885	758	-14	464	294
LAKESWOOD	1660	1,540	-7	812	728
NORWALK	621	596	-4	527	69
PICO RIVERA	431	258	-40	194	64
WALNUT REGIONAL	520	484	-7	354	130

Field Operations Services Summary

INCIDENTS AND ARRESTS

	CALLS			OBSERVATIONS			ARRESTS		
	1998	1999	PERCENT CHANGE	1998	1999	PERCENT CHANGE	1998	1999	PERCENT CHANGE
DEPARTMENT TOTAL	1,118,854	1,085,376	-3	1,304,606	1,312,404	1	100,773	94,637	-6
SPECIALIZED UNITS	210,352	210,352	0	19,404	19,404	0	1,419	1,419	0
REGION I	334,194	323,148	-3	510,710	495,657	-3	37,795	33,792	-11
CRESCENTA VALLEY REGIONAL	24,738	24,194	-2	49,367	50,714	3	2,100	2,558	22
EAST LOS ANGELES	61,615	59,666	-3	81,640	81,368	0	7,145	6,356	-11
LANCASTER	113,970	110,744	-3	131,982	125,886	-5	13,789	13,007	-6
LOST HILLS REGIONAL	24,792	22,454	-9	85,895	83,073	-3	3,744	2,377	-37
PALMDALE*	N/A	N/A	0	N/A	N/A	0	N/A	N/A	0
SANTA CLARITA VALLEY	44,035	43,456	-1	63,563	61,241	-4	4,593	4,040	-12
TEMPLE	65,044	62,634	-4	98,263	93,375	-5	6,424	5,454	-15
REGION II	217,086	210,454	-3	345,567	383,155	11	27,664	26,514	-4
CARSON	45,064	44,567	-1	65,407	57,284	-12	4,886	4,310	-12
CENTURY	65,857	65,195	-1	66,667	70,078	5	10,427	9,055	-13
LENNOX	41,569	40,039	-4	45,471	40,611	-11	4,656	4,382	-6
MARINA DEL REY	12,394	11,393	-8	31,800	36,097	14	777	671	-14
LOMITA	21,078	19,721	-6	54,770	53,359	-3	1,690	1,182	-30
TRANSIT SERVICES BUREAU	7,477	7,425	-1	48,279	89,672	86	2,182	3,919	80
WEST HOLLYWOOD	23,647	22,114	-6	33,173	36,054	9	3,046	2,995	-2
REGION III	357,222	341,422	-4	428,925	414,188	-3	33,895	32,912	-3
AVALON	3,580	3,497	-2	13,815	12,457	-10	132	115	-13
INDUSTRY	72,576	67,751	-7	79,367	78,516	-1	5,595	5,609	0
LAKEWOOD	122,371	118,678	-3	97,806	102,241	5	9,222	9,593	4
NORWALK	67,025	61,056	-9	98,657	91,004	-8	9,203	7,777	-15
PICO RIVERA	31,050	30,813	-1	31,408	29,640	-6	4,386	3,800	-13
WALNUT REGIONAL	60,620	59,627	-2	107,872	100,330	-7	5,357	6,018	12

* Palmdale Station's numbers are included with Lancaster totals.

INCIDENTS AND ARRESTS

Traffic Statistics*

	DUI ARRESTS		PERCENT CHANGE		DUI COLLISIONS		PERCENT CHANGE		NON-DUI COLLISIONS		PERCENT CHANGE		PEDESTRIAN FATALITIES/INJURIES		PERCENT CHANGE	
	1998	1999	1998	1999	1998	1999	1998	1999	1998	1999	1998	1999	1998	1999	1998	1999
DEPARTMENT TOTAL	4,386	4,185	-4.6	771	765	-0.78	19,910	19,475	-2.18	409	464	13.45				
REGION I	2,327	2,545	9.4	322	315	-2.17	7,304	7,169	-1.85	150	151	0.67				
CRESCENTA VALLEY REGIONAL	51	21	-58.82	1	0	-100.00	172	181	5.23	2	2	0.00				
EAST LOS ANGELES	87	117	34.48	28	13	-53.57	754	585	-22.41	1	0	-100.00				
LANCASTER	492	693	40.85	63	83	31.75	1,495	1,533	2.54	28	25	-10.71				
LOST HILLS REGIONAL	309	375	21.36	40	51	27.50	739	696	-5.82	12	18	50.00				
PALMDALE	262	252	-3.82	54	43	-20.37	1,021	972	-4.80	23	15	-34.78				
SANTA CLARITA VALLEY	520	559	7.50	65	66	1.54	1,509	1,487	-1.46	39	34	-12.82				
TEMPLE	606	528	-12.87	71	59	-16.90	1,614	1,715	6.26	45	57	26.67				
REGION II	878	683	-22.21	171	185	8.19	3,506	3,473	-0.94	130	125	-3.85				
CARSON	304	250	-17.76	50	41	-18.00	902	875	-2.99	17	20	17.65				
CENTURY	180	128	-28.89	13	27	107.69	582	603	3.61	32	26	-18.75				
LENNOX/MARINA DEL REY	99	63	-36.36	3	3	0.00	362	341	-5.80	10	3	-70.00				
LOMITA	63	31	-50.79	17	18	5.88	655	632	-3.51	12	19	58.33				
WEST HOLLYWOOD	232	211	-9.05	88	96	9.09	1,005	1,022	1.69	59	57	-3.39				
REGION III	1,181	957	-18.97	278	265	-4.68	9,100	8,833	-2.93	129	188	45.74				
AVALON	12	4	-66.67	4	1	-75.00	44	34	-22.73	2	1	-50.00				
INDUSTRY	191	127	-33.51	37	29	-21.62	1,152	1,141	-0.95	5	5	0.00				
LAKEWOOD	306	213	-30.39	104	108	3.85	4,126	3,895	-5.60	87	88	1.15				
NORWALK	321	227	-29.28	73	54	-26.03	2,023	1,941	-4.05	5	44	780.00				
PICO RIVERA	201	248	23.38	40	46	15.00	705	786	11.49	17	24	41.18				
WALNUT REGIONAL	150	138	-8.00	20	27	35.00	1,050	1,036	-1.33	13	26	100.00				

* These figures indicate only those statistics reported by each individual unit to Traffic Services Bureau.

(continued on next page)

Traffic Statistics*

	HAZARDOUS CITATIONS			NONHAZARDOUS CITATIONS			SEAT BELTS/CHILD SEAT CITATIONS		
	1998	1999	PERCENT CHANGE	1998	1999	PERCENT CHANGE	1998	1999	PERCENT CHANGE
DEPARTMENT TOTAL	215,664	211,229	-2.06	57,238	52,137	-8.91	18,926	23,950	26.55
REGION I	100,445	99,871	-0.57	24,458	20,437	-16.44	11,100	13,022	17.32
CRESCENTA VALLEY REGIONAL	2,780	2,935	5.58	1,036	1,067	2.99	252	49	-80.56
EAST LOS ANGELES	7,125	5,437	-23.69	4,450	2,787	-37.37	265	202	-23.77
LANCASTER	13,477	13,626	1.11	4,226	3,378	-20.07	453	1,460	222.30
LOST HILLS REGIONAL	23,845	26,224	9.98	4,394	3,420	-22.17	1,821	2,726	49.70
PALMDALE	12,309	12,273	-0.29	3,002	3,838	27.85	1,108	1,514	36.64
SANTA CLARITA VALLEY	13,421	13,013	-3.04	3,583	2,647	-26.12	997	510	-48.85
TEMPLE	27,488	26,363	-4.09	3,767	3,300	-12.40	6,204	6,561	5.75
REGION II	45,755	42,909	-6.22	12,766	12,846	0.63	1,660	5,400	225.30
CARSON	14,500	16,172	11.53	2,738	2,935	7.20	360	4,053	1025.83
CENTURY	7,773	5,433	-30.10	2,048	2,124	3.71	318	377	18.55
LENNOX/MARINA DEL REY	6,541	3,889	-40.54	3,207	2,378	-25.85	302	441	46.03
LOMITA	9,339	9,309	-0.32	1,894	1,561	-17.58	182	60	-67.03
WEST HOLLYWOOD	7,602	8,106	6.63	2,879	3,848	33.66	498	469	-5.82
REGION III	69,464	68,449	-1.46	20,014	18,854	-5.80	6,166	5,528	-10.35
AVALON	65	36	-44.62	220	18	-91.82	0	0	0.00
INDUSTRY	11,144	9,089	-18.44	3,083	2,979	-3.37	892	642	-28.03
LAKELWOOD	22,219	22,475	1.15	5,661	5,158	-8.89	2,630	1,573	-40.19
NORWALK	15,838	17,628	11.30	4,001	3,732	-6.72	1,271	2,731	114.87
PICO RIVERA	3,863	4,930	27.62	3,346	2,694	-19.49	451	255	-43.46
WALNUT REGIONAL	16,335	14,291	-12.51	3,703	4,273	15.39	922	327	-64.53

* These figures indicate only those statistics reported by each individual unit to Traffic Services Detail.

(continued)

Scientific Services Bureau

CALENDAR YEAR 1999	TOTALS
BUREAU SUMMARY	
<i>Total Submissions Received</i>	71,844
<i>Total Submissions Completed</i>	71,277
<i>Total Court Appearances</i>	1,183
<i>Total Hours in Court</i>	4,298
FIREARMS	
<i>Total Submissions Received</i>	2,218
<i>Total Submissions Completed</i>	2,451
<i>Field Investigations</i>	121
<i>Field Investigation Hours</i>	573
<i>Officer Involved Shootings</i>	45
<i>Training Hours Received</i>	2,612
<i>Training Hours Provided</i>	2,066
<i>Total Court Appearances</i>	139
<i>Total Court Hours</i>	578
FORENSIC BIOLOGY	
<i>Active Submissions Received</i>	2,075
<i>Active Submissions Completed</i>	1,554
<i>Field Investigations</i>	118
<i>Field Investigation Hours</i>	800
<i>Training Hours Received</i>	3,626
<i>Training Hours Provided</i>	988
<i>Total Court Appearances</i>	40
<i>Total Court Hours</i>	195
IDENTIFICATION/CRIME SCENE INVESTIGATION	
<i>Field Investigations Handled</i>	12,349
<i>Major Calls Handled</i>	861
<i>After Hours Call-Outs</i>	741
<i>Homicides</i>	406
<i>Chemical Processing Received</i>	1,588
<i>Latent Comparison Identifications</i>	873
<i>Training Hours Received</i>	8,133
<i>Training Hours Provided</i>	664
<i>Total Court Appearances</i>	382
<i>Total Court Hours</i>	1,224
<i>CAL-ID Submissions Run</i>	2,943
<i>CAL-ID Persons Identified</i>	748
<i>CAL-ID Hit Ratio [%]</i>	26%

(continued on next page)

Scientific Services Bureau

CALENDAR YEAR 1999

TOTALS

NARCOTICS LABORATORIES

<i>Total Submissions Received</i>	40,329
<i>Total Submissions Completed</i>	39,209
<i>Early Disposition Submissions</i>	13,823
<i>Training Hours Received</i>	3,829
<i>Training Hours Provided</i>	764
<i>Total Court Appearances</i>	263
<i>Total Court Hours</i>	1,001

PHOTOGRAPHIC LABORATORY

<i>Black and White Negatives</i>	4,596
<i>Black and White Prints</i>	1,996
<i>Color Negatives</i>	388,684
<i>Color Prints</i>	289,983
<i>Color Slides</i>	2,808
<i>Shooting Assignments</i>	677
<i>Studio Man-Hours</i>	1,839
<i>Field Man-Hours</i>	516
<i>Outside Agencies</i>	1,471
<i>Maintenance and Repair Hours</i>	1,694

PHYSICAL EVIDENCE

<i>Total Submissions Received</i>	1,318
<i>Total Submissions Completed</i>	923
<i>Field Investigations</i>	99
<i>Field Investigations Hours</i>	615
<i>Training Hours Received</i>	1,422
<i>Training Hours Provided</i>	175
<i>Total Court Appearances</i>	89
<i>Total Court Hours</i>	367

POLYGRAPH

<i>Total Cases Completed</i>	3,584
<i>Criminal Specific Examinations</i>	227
<i>Conferences Hours Attended</i>	2,294
<i>Training Hours Received</i>	650
<i>Training Hours Provided</i>	16

(continued on next page)

Scientific Services Bureau

CALENDAR YEAR 1999

TOTALS

QUESTIONED DOCUMENTS

<i>Total Submissions Received</i>	181
<i>Total Submissions Completed</i>	185
<i>Training Hours Received</i>	305
<i>Training Hours Provided</i>	218
<i>Total Court Appearances</i>	12
<i>Total Court Hours</i>	79

TOXICOLOGY

<i>Total Submissions Received</i>	9,524
<i>Total Submissions Completed</i>	10,594
<i>Training Hours Received</i>	1,235
<i>Training Hours Provided</i>	88
<i>Total Court Appearances</i>	27
<i>Total Court Hours</i>	101

BLOOD ALCOHOL UNIT

<i>Total Submissions Received</i>	6,675
<i>Total Submissions Completed</i>	6,695
<i>Breath Submissions</i>	23,140
<i>Training Hours Received</i>	602
<i>Training Hours Provided</i>	1057
<i>Total Court Appearances</i>	198
<i>Total Court Hours</i>	792

TRAINING AND APPLICATIONS

<i>Project Hours</i>	3,555
<i>Training Hours Received</i>	225
<i>Training Hours Provided</i>	317

OTHER SUMMARY

DUI	
<i>Blood/Urine Alcohol</i>	6,413
<i>Blood/Urine Drugs</i>	1,478
<i>Breath Tests</i>	23,140

CONTROLLED SUBSTANCES

<i>Narcotics Section</i>	39,209
<i>Toxicology Section</i>	7,434

(continued)

Aero Bureau

ACTIVITY	MISSION HRS	FLIGHT HRS
----------	-------------	------------

<i>Investigations</i>	14.4	3
<i>Training</i>	6,071.5	957.6

TRANSPORTATION

<i>Executive</i>	171.3	72.7
<i>General</i>	492.3	163
<i>Prisoner</i>	92	45.1
<i>Photo</i>	187.1	98.7

SURVEILLANCE

<i>Narcotics</i>	5,675.3	1,008.4
<i>Other</i>	122	27.1

SEARCH	114	45.2
---------------	-----	------

RESCUE	4,437.8	536.8
---------------	---------	-------

DISPLAY	164.5	24.2
----------------	-------	------

RECONNAISSANCE	13	7.5
-----------------------	----	-----

MAINTENANCE	350.7	128.8
--------------------	-------	-------

SUB TOTAL	10,877.3	3,118.1
------------------	----------	---------

PATROLS

<i>North County</i>	3,628.6	1,665.7
<i>Lost Hills</i>	1,470.5	744.9
<i>Basin Patrols</i>	20,543.3	6,024.2
<i>Directed (HQ) Patrol</i>	91.2	22.8

SUB TOTAL	25,733.6	8,457.6
------------------	----------	---------

TOTALS	36,610.9	11,575.7
---------------	----------	----------

FLIGHT TIME BY AIRCRAFT	FLIGHT HRS
-------------------------	------------

N8387F McDonnell Douglas 500D	473.4
--------------------------------------	-------

N241JH (#2) McDonnell Douglas 500E	990.6
---	-------

N234RF (#10) McDonnell Douglas 500E	581.2
--	-------

N950SD McDonnell Douglas 500N	1,058.9
--------------------------------------	---------

N952SD McDonnell Douglas 500N	1,227.3
--------------------------------------	---------

N953SD McDonnell Douglas 500N	1,294.2
--------------------------------------	---------

N954SD McDonnell Douglas 500N	894.4
--------------------------------------	-------

N955SD McDonnell Douglas 500N	667.8
--------------------------------------	-------

N956SD McDonnell Douglas 500N	924.6
--------------------------------------	-------

N957SD McDonnell Douglas 600N	695.9
--------------------------------------	-------

N958SD McDonnell Douglas 600N	721.6
--------------------------------------	-------

N959SD McDonnell Douglas 600N	795.3
--------------------------------------	-------

N5758H Bell 206L	135.1
-------------------------	-------

N392JK Sikorsky S58T	269.7
-----------------------------	-------

N724SB Sikorsky S58T	298.4
-----------------------------	-------

N732WQ Cessna 210	354.0
--------------------------	-------

N4793G Cessna 414	134.4
--------------------------	-------

National Guard Aircraft	58.9
--------------------------------	------

TOTAL	11,575.7
--------------	----------

Family Crimes Bureau

CASELOAD BY STATION AREA

	1996	*1997	1998	1999
DEPARTMENT TOTAL	3,231	3,200	2,963	2,942
REGION I	1,387	1,378	1,228	1,296
CRESCENTA VALLEY REGIONAL	98	86	67	69
EAST LOS ANGELES	242	226	185	192
LANCASTER	630	656	327	356
LOST HILLS REGIONAL	48	62	43	41
PALMDALE	** (LAN)	** (LAN)	276	274
SANTA CLARITA VALLEY	192	182	171	194
TEMPLE	177	166	159	170
REGION II	766	656	707	696
CARSON	162	146	157	143
CENTURY	287	250	280	297
LENNOX	186	168	169	160
MARINA DEL REY	27	22	27	26
LOMITA	80	51	53	52
WEST HOLLYWOOD	24	19	21	18
REGION III	1,078	1,166	1,028	950
AVALON	5	5	7	9
INDUSTRY	199	179	162	169
LAKWOOD	322	367	356	312
NORWALK	229	286	241	213
PICO RIVERA	125	116	87	82
WALNUT REGIONAL	198	213	175	165

* 1997 Totals shown above (differ from 1997 Year In Review) reflect latest information to date.

** (LAN) Palmdale's caseload number are included in Lancaster's totals.





Field Operations Region I

Field Operations Region I

Cases Handled By Location

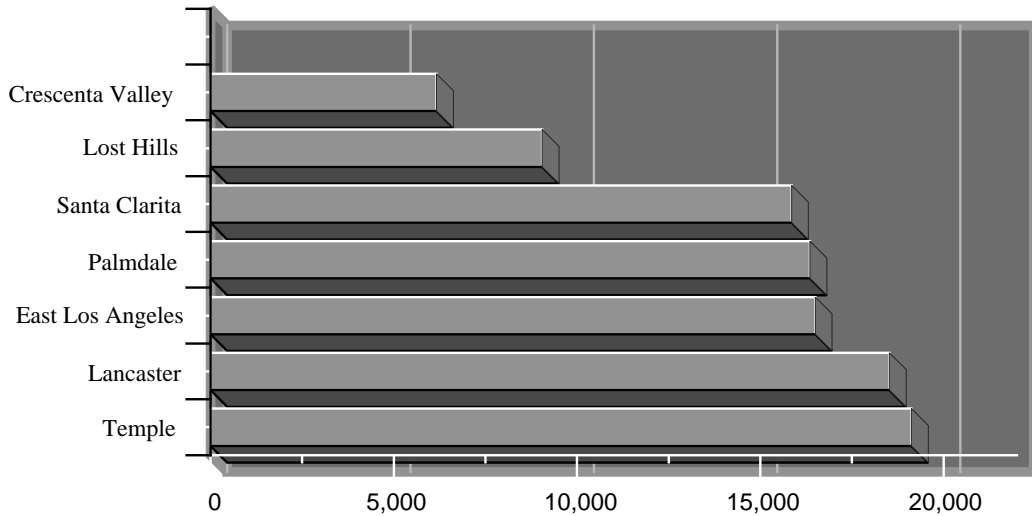

Ten Most Frequent Offenses Handled

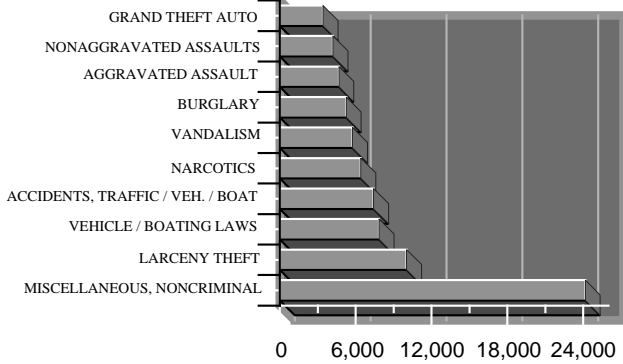

Ten Most Frequent Arrests

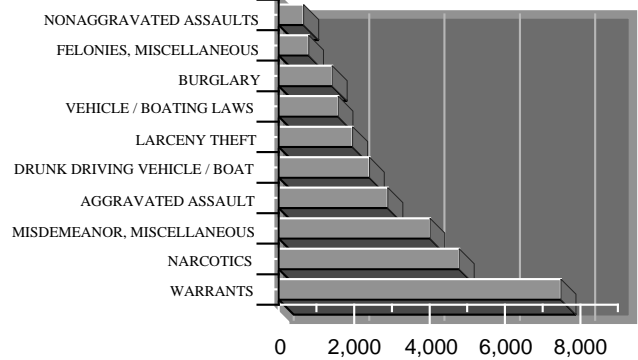

Part I Crime Rate per 10,000 Population

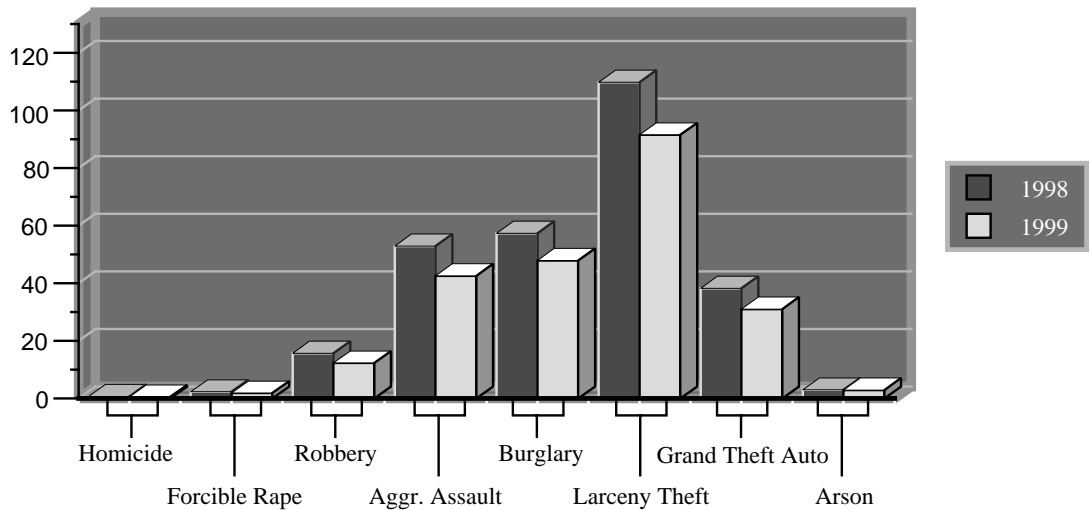

Field Operations Region I

SYNOPSIS

	CALENDAR YEAR 1998	CALENDAR YEAR 1999	PERCENT CHANGE	CRIME RATE PER 10,000 POPULATION	
				1998	1999
TOTAL REPORTED INCIDENTS	114,463	101,565	-11		
PART I CRIMES	30,104	25,295	-16	275.00	231.07
<i>Criminal Homicide</i>	78	63	-19	0.71	0.58
<i>Forcible Rape</i>	254	209	-18	2.32	1.91
<i>Robbery</i>	1,689	1,354	-20	15.43	12.37
<i>Aggravated Assault</i>	5,687	4,665	-18	51.95	42.61
<i>Burglary</i>	6,165	5,251	-15	56.32	47.97
<i>Larceny Theft</i>	11,795	10,026	-15	107.75	91.59
<i>Grand Theft Auto</i>	4,114	3,405	-17	37.58	31.10
<i>Arson</i>	322	322	0	2.94	2.94
PART II CRIMES	46,337	39,333	-15	423.28	359.31
NONCRIMINAL	38,022	36,937	-3		
TOTAL ARRESTS	37,615	32,796	-13		
<i>Adult Arrests</i>	32,186	28,116	-13		
<i>Juvenile Arrests</i>	5,429	4,680	-14		
STOLEN AND RECOVERED PROPERTY					
<i>Amount Stolen</i>	\$54,760,003	\$73,274,134	34		
<i>Amount Recovered</i>	\$17,066,330	\$38,537,471	126		
<i>Percent Recovered</i>	31.2	52.6			

	AREA IN SQUARE MILES	POPULATION 1999	CRIME RATE PER 10,000 POPULATION PART I CRIMES		PERCENT CHANGE
			1998	1999	
TOTAL AREA	2,538.93	1,094,690	275.00	231.07	-16
<i>Unincorporated Area</i>	2,210.68	435,400	205.19	184.50	-10
<i>Contract Cities</i>	328.25	659,290	321.10	261.83	-18

Field Operations Region I

INCIDENTS AND ARRESTS

	REPORTED INCIDENTS	ADULTS ARRESTED	JUVENILES ARRESTED	TOTAL ARRESTED
CALENDAR YEAR 1999	101,565	28,116	4,680	32,796
<i>Calendar Year 1998</i>	114,463	32,186	5,429	37,615
% CHANGE 1998 to 1999	-11	-13	-14	-13
PART I CRIMES				
<i>Criminal Homicide*</i>	63	49	4	53
<i>Forcible Rape*</i>	209	47	11	58
<i>Robbery</i>	1,354	387	156	543
<i>Aggravated Assault*</i>	4,665	2,354	537	2,891
<i>Burglary</i>	5,251	883	534	1,417
<i>Larceny Theft</i>	10,026	1,249	711	1,960
<i>Grand Theft Auto</i>	3,405	246	113	359
<i>Arson</i>	322	20	17	37
SUBTOTAL	25,295	5,235	2,083	7,318
PART II CRIMES				
<i>Forgery</i>	910	277	13	290
<i>Fraud and NSF Checks</i>	539	79	5	84
<i>Sex Offenses, Felonies</i>	482	213	41	254
<i>Sex Offenses, Misdemeanors</i>	459	153	12	165
<i>Non-aggravated Assaults**</i>	4,203	587	73	660
<i>Weapon Laws</i>	819	446	197	643
<i>Offenses Against Family</i>	65	43	0	43
<i>Narcotics</i>	6,397	4,247	541	4,788
<i>Liquor Laws</i>	1,796	161	79	240
<i>Drunk/Alcohol/Drugs</i>	537	475	27	502
<i>Disorderly Conduct</i>	2,007	103	180	283
<i>Vagrancy</i>	256	21	0	21
<i>Gambling</i>	3	13	0	13
<i>Drunk Driving Vehicle/Boat</i>	2,168	2,381	24	2,405
<i>Vehicle/Boat Laws</i>	7,846	1,523	49	1,572
<i>Vandalism</i>	5,736	174	231	405
<i>Warrants</i>	79	7,467	21	7,488
<i>Receiving Stolen Property</i>	172	328	92	420
<i>Federal Offenses without Money</i>	33	20	2	22
<i>Federal Offenses with Money</i>	210	0	0	0
<i>Felonies, Miscellaneous</i>	1,894	675	118	793
<i>Misdemeanor, Miscellaneous</i>	2,722	3,465	546	4,011
SUBTOTAL	39,333	22,851	2,251	25,102
NONCRIMINAL				
<i>Persons Missing</i>	2,939	0	3	3
<i>Juvenile, Noncriminal</i>	795	1	294	295
<i>Commitments</i>	16	0	0	0
<i>Miscellaneous, Noncriminal</i>	24,167	28	49	77
<i>Suicide and Attempt</i>	392	0	0	0
<i>Mentally Ill</i>	530	1	0	1
<i>Accidents, Traffics/Vehicle/Boat</i>	7,421	0	0	0
<i>Accidents, Miscellaneous</i>	141	0	0	0
<i>Persons Dead</i>	536	0	0	0
SUBTOTAL	36,937	30	346	376

* Homicide, Forcible Rapes, and Aggravated Assaults are counted by number of victims.

** Counted by number of victims

Field Operations Region I

PART I ACTUAL OFFENSES *CLEARED

	ACTUAL KNOWN OFFENSES*	NUMBER CLEARED	PERCENT CLEARED
TOTAL PART I ACTUAL OFFENSES	25,126	8,252	33%
<i>Criminal Homicide</i>	59	38	64%
<i>Forcible Rape</i>	205	142	69%
<i>Robbery</i>	1,342	481	36%
<i>Aggravated Assault</i>	4,614	3,727	81%
<i>Burglary</i>	5,228	1,000	19%
<i>Larceny Theft</i>	9,988	2,410	24%
<i>Grand Theft Auto</i>	3,373	391	12%
<i>Arson</i>	317	63	20%

PROPERTY BY TYPE AND VALUE

	VALUE STOLEN	VALUE RECOVERED	PERCENT
TOTAL	\$73,274,134	\$38,537,471	53%
<i>Currency, Notes, etc.</i>	\$3,517,716	\$102,311	3%
<i>Jewelry and Precious Metals</i>	\$5,378,062	\$215,419	4%
<i>Clothing and Furs</i>	\$1,755,742	\$93,458	5%
<i>Locally Stolen Motor Vehicles</i>	\$45,582,901	\$36,865,820	81%
<i>Office Equipment</i>	\$2,755,108	\$32,416	1%
<i>Televisions, Radios, Stereos</i>	\$1,904,947	\$81,407	4%
<i>Firearms</i>	\$219,384	\$23,878	11%
<i>Household Goods</i>	\$885,953	\$83,751	9%
<i>Consumable Goods</i>	\$978,164	\$82,235	8%
<i>Livestock</i>	\$160,843	\$1,530	1%
<i>Miscellaneous</i>	\$10,135,314	\$955,246	9%

* Actual known Cases (Unfounded not included).



Crescenta Valley Regional Station

★ Palmdale

Santa

LA CANADA
FLINTRIDGE

LEGEND:

- Unincorporated Area
- ⊕ Contract Cities
- ★ Station



Year in Review 1999

Crescenta Valley Regional Station

Cases Handled By Location

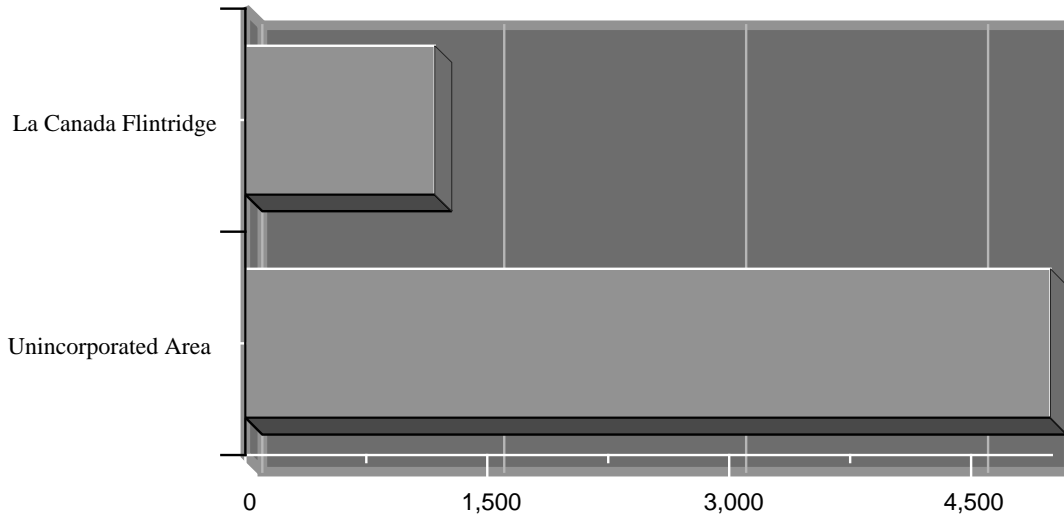

Ten Most Frequent Offenses Handled

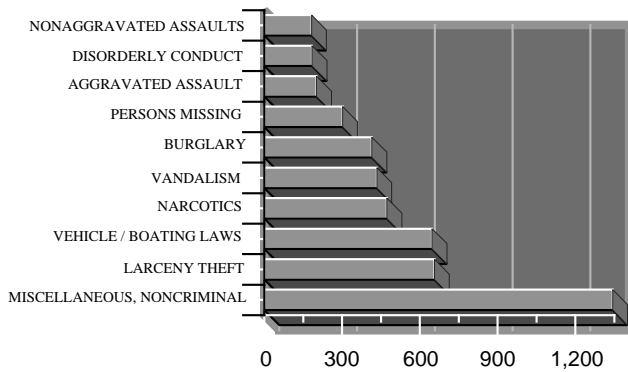

Ten Most Frequent Arrests

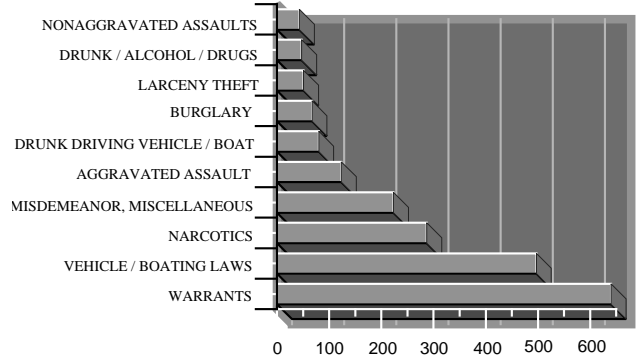

Part I Crime Rate per 10,000 Population

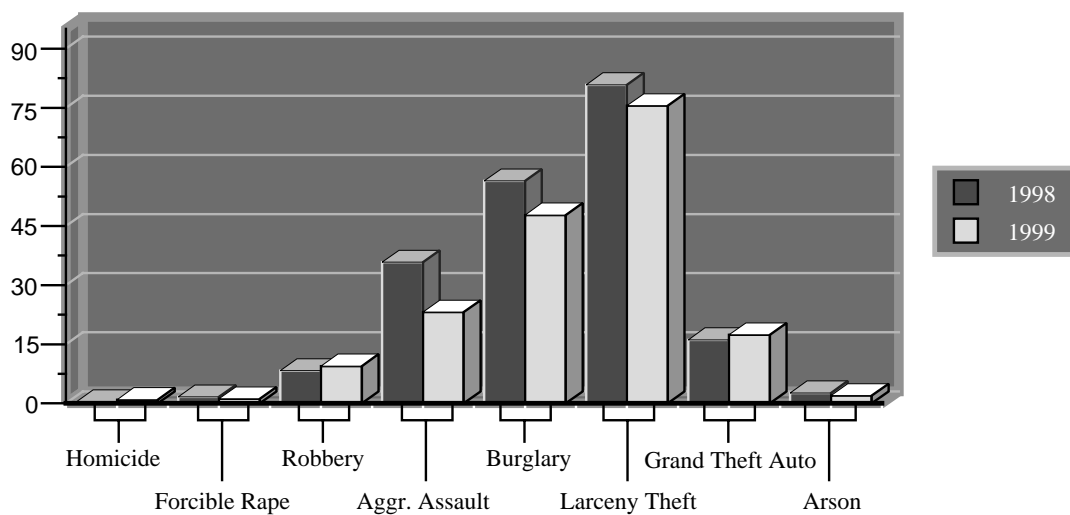

SYNOPSIS

Crescenta Valley Regional Station

	CALENDAR YEAR 1998	CALENDAR YEAR 1999	PERCENT CHANGE	CRIME RATE PER 10,000 POPULATION	
				1998	1999
TOTAL REPORTED INCIDENTS	6,112	6,166	1		
PART I CRIMES	1,755	1,540	-12	202.07	177.32
<i>Criminal Homicide</i>	3	8	167	0.35	0.92
<i>Forcible Rape</i>	14	10	-29	1.61	1.15
<i>Robbery</i>	72	82	14	8.29	9.44
<i>Aggravated Assault</i>	311	201	-35	35.81	23.14
<i>Burglary</i>	490	415	-15	56.42	47.78
<i>Larceny Theft</i>	702	656	-7	80.83	75.53
<i>Grand Theft Auto</i>	140	151	8	16.12	17.39
<i>Arson</i>	23	17	-26	2.65	1.96
PART II CRIMES	2,361	2,593	10	271.85	298.56
NONCRIMINAL	1,996	2,033	2		
TOTAL ARRESTS	2,225	2,309	4		
<i>Adult Arrests</i>	2,015	2,116	5		
<i>Juvenile Arrests</i>	210	193	-8		
STOLEN AND RECOVERED PROPERTY					
<i>Amount Stolen</i>	\$2,578,284	\$3,549,075	38		
<i>Amount Recovered</i>	\$674,198	\$784,071	16		
<i>Percent Recovered</i>	26.1	22.1			

	AREA IN SQUARE MILES	POPULATION 1999	CRIME RATE PER 10,000 POPULATION PART I CRIMES		PERCENT CHANGE
			1998	1999	
TOTAL AREA	276.96	86,850	202.07	177.32	-12
<i>Unincorporated Area</i>	268.39	66,000	210.45	187.27	-11
<i>City of La Canada/Flintridge</i>	8.57	20,850	175.54	145.80	-17

Crescenta Valley Regional Station

INCIDENTS AND ARRESTS

	REPORTED INCIDENTS	ADULTS ARRESTED	JUVENILES ARRESTED	TOTAL ARRESTED
CALENDAR YEAR 1999	6,166	2,116	193	2,309
<i>Calendar Year 1998</i>	6,112	2,015	210	2,225
% CHANGE 1998 to 1999	1	5	-8	4
PART I CRIMES				
<i>Criminal Homicide*</i>	8	2	0	2
<i>Forcible Rape*</i>	10	1	0	1
<i>Robbery</i>	82	18	11	29
<i>Aggravated Assault*</i>	201	109	14	123
<i>Burglary</i>	415	46	21	67
<i>Larceny Theft</i>	656	31	20	51
<i>Grand Theft Auto</i>	151	21	14	35
<i>Arson</i>	17	1	0	1
SUBTOTAL	1,540	229	80	309
PART II CRIMES				
<i>Forgery</i>	59	20	0	20
<i>Fraud and NSF Checks</i>	35	6	0	6
<i>Sex Offenses, Felonies</i>	27	10	2	12
<i>Sex Offenses, Misdemeanors</i>	22	3	0	3
<i>Non-aggravated Assaults**</i>	182	42	1	43
<i>Weapon Laws</i>	41	19	9	28
<i>Offenses Against Family</i>	8	3	0	3
<i>Narcotics</i>	473	260	27	287
<i>Liquor Laws</i>	87	4	0	4
<i>Drunk/Alcohol/Drugs</i>	47	46	1	47
<i>Disorderly Conduct</i>	184	8	1	9
<i>Vagrancy</i>	3	1	0	1
<i>Gambling</i>	0	0	0	0
<i>Drunk Driving Vehicle/Boat</i>	65	80	0	80
<i>Vehicle/Boat Laws</i>	647	489	8	497
<i>Vandalism</i>	434	4	10	14
<i>Warrants</i>	10	636	4	640
<i>Receiving Stolen Property</i>	5	12	2	14
<i>Federal Offenses without Money</i>	2	1	0	1
<i>Federal Offenses with Money</i>	12	0	0	0
<i>Felonies, Miscellaneous</i>	120	36	4	40
<i>Misdemeanor, Miscellaneous</i>	130	194	29	223
SUBTOTAL	2,593	1,874	98	1,972
NONCRIMINAL				
<i>Persons Missing</i>	302	0	0	0
<i>Juvenile, Noncriminal</i>	38	0	10	10
<i>Commitments</i>	3	0	0	0
<i>Miscellaneous, Noncriminal</i>	1,344	13	5	18
<i>Suicide and Attempt</i>	29	0	0	0
<i>Mentally Ill</i>	86	0	0	0
<i>Accidents, Traffics/Vehicle/Boat</i>	180	0	0	0
<i>Accidents, Miscellaneous</i>	7	0	0	0
<i>Persons Dead</i>	44	0	0	0
SUBTOTAL	2,033	13	15	28

* Homicide, Forcible Rapes, and Aggravated Assaults are counted by number of victims.

** Counted by number of victims

Crescenta Valley Regional Station

	UNINCORPORATED			CITY OF LA CANADA/FLINTRIDGE		
	REPORTED INCIDENTS	ADULTS ARRESTED	JUVENILES ARRESTED	REPORTED INCIDENTS	ADULTS ARRESTED	JUVENILES ARRESTED
CALENDAR YEAR 1999	4,991	1,905	172	1,175	211	21
<i>Calendar Year 1998</i>	4,814	1,738	187	1,298	277	23
% CHANGE 1998 to 1999	4	10	-8	-9	-24	-9
PART I CRIMES						
<i>Criminal Homicide*</i>	6	2	0	2	0	0
<i>Forcible Rape*</i>	10	1	0	0	0	0
<i>Robbery</i>	65	14	11	17	4	0
<i>Aggravated Assault*</i>	180	101	14	21	8	0
<i>Burglary</i>	332	33	18	83	13	3
<i>Larceny Theft</i>	492	24	19	164	7	1
<i>Grand Theft Auto</i>	134	21	11	17	0	3
<i>Arson</i>	17	1	0	0	0	0
SUBTOTAL	1,236	197	73	304	32	7
PART II CRIMES						
<i>Forgery</i>	49	17	0	10	3	0
<i>Fraud and NSF Checks</i>	26	5	0	9	1	0
<i>Sex Offenses, Felonies</i>	22	8	2	5	2	0
<i>Sex Offenses, Misdemeanors</i>	20	3	0	2	0	0
<i>Non-aggravated Assaults**</i>	161	41	1	21	1	0
<i>Weapon Laws</i>	32	14	6	9	5	3
<i>Offenses Against Family</i>	6	3	0	2	0	0
<i>Narcotics</i>	438	241	23	35	19	4
<i>Liquor Laws</i>	85	2	0	2	2	0
<i>Drunk/Alcohol/Drugs</i>	44	43	0	3	3	1
<i>Disorderly Conduct</i>	157	8	1	27	0	0
<i>Vagrancy</i>	1	0	0	2	1	0
<i>Gambling</i>	0	0	0	0	0	0
<i>Drunk Driving Vehicle/Boat</i>	59	73	0	6	7	0
<i>Vehicle/Boat Laws</i>	528	429	6	119	60	2
<i>Vandalism</i>	271	4	9	163	0	1
<i>Warrants</i>	9	576	4	1	60	0
<i>Receiving Stolen Property</i>	4	9	2	1	3	0
<i>Federal Offenses without Money</i>	2	1	0	0	0	0
<i>Federal Offenses with Money</i>	9	0	0	3	0	0
<i>Felonies, Miscellaneous</i>	105	34	2	15	2	2
<i>Misdemeanor, Miscellaneous</i>	110	186	28	20	8	1
SUBTOTAL	2,138	1,697	84	455	177	14
NONCRIMINAL						
<i>Persons Missing</i>	287	0	0	15	0	0
<i>Juvenile, Noncriminal</i>	38	0	10	0	0	0
<i>Commitments</i>	3	0	0	0	0	0
<i>Miscellaneous, Noncriminal</i>	1132	11	5	212	2	0
<i>Suicide and Attempt</i>	26	0	0	3	0	0
<i>Mentally Ill</i>	82	0	0	4	0	0
<i>Accidents, Traffics/Vehicle/Boat</i>	4	0	0	176	0	0
<i>Accidents, Miscellaneous</i>	5	0	0	2	0	0
<i>Persons Dead</i>	40	0	0	4	0	0
SUBTOTAL	1,617	11	15	416	2	0

* Homicide, Forcible Rapes, and Aggravated Assaults are counted by number of victims. ** Counted by number of victims

Crescenta Valley Regional Station

PART I ACTUAL OFFENSES *CLEARED

	STATION TOTAL	UNINCORPORATED	CITY OF LA CANADA/FLINTRIDGE
TOTAL PART I OFFENSES	1,529	1,226	303
<i>Number Cleared</i>	389	313	76
<i>Percent Cleared</i>	25%	26%	25%
CRIMINAL HOMICIDE	8	6	2
<i>Number Cleared</i>	6	5	1
<i>Percent Cleared</i>	75%	83%	50%
FORCIBLE RAPE	10	10	0
<i>Number Cleared</i>	4	4	0
<i>Percent Cleared</i>	40%	40%	N/A
ROBBERY	82	65	17
<i>Number Cleared</i>	40	29	11
<i>Percent Cleared</i>	49%	45%	65%
AGGRAVATED ASSAULT	194	174	20
<i>Number Cleared</i>	151	138	13
<i>Percent Cleared</i>	78%	79%	65%
BURGLARY	412	329	83
<i>Number Cleared</i>	73	50	23
<i>Percent Cleared</i>	18%	15%	28%
LARCENY THEFT	655	491	164
<i>Number Cleared</i>	82	57	25
<i>Percent Cleared</i>	13%	12%	15%
GRAND THEFT AUTO	151	134	17
<i>Number Cleared</i>	32	29	3
<i>Percent Cleared</i>	21%	22%	18%
ARSON	17	17	0
<i>Number Cleared</i>	1	1	0
<i>Percent Cleared</i>	6%	6%	N/A

PROPERTY BY TYPE AND VALUE

	VALUE STOLEN	VALUE RECOVERED	PERCENT
TOTAL	\$3,549,075	\$784,071	22%
<i>Currency, Notes, etc.</i>	\$243,164	\$798	0%
<i>Jewelry and Precious Metals</i>	\$876,306	\$4,248	0%
<i>Clothing and Furs</i>	\$26,683	\$1,444	5%
<i>Locally Stolen Motor Vehicles</i>	\$1,201,857	\$759,066	63%
<i>Office Equipment</i>	\$108,835	\$2,600	2%
<i>Televisions, Radios, Stereos</i>	\$138,851	\$470	0%
<i>Firearms</i>	\$16,175	\$600	4%
<i>Household Goods</i>	\$156,888	\$10	0%
<i>Consumable Goods</i>	\$19,883	\$312	2%
<i>Livestock</i>	\$150	\$0	0%
<i>Miscellaneous</i>	\$760,283	\$14,523	2%

* Actual known Cases (Unfounded not included).

East Los Angeles Station

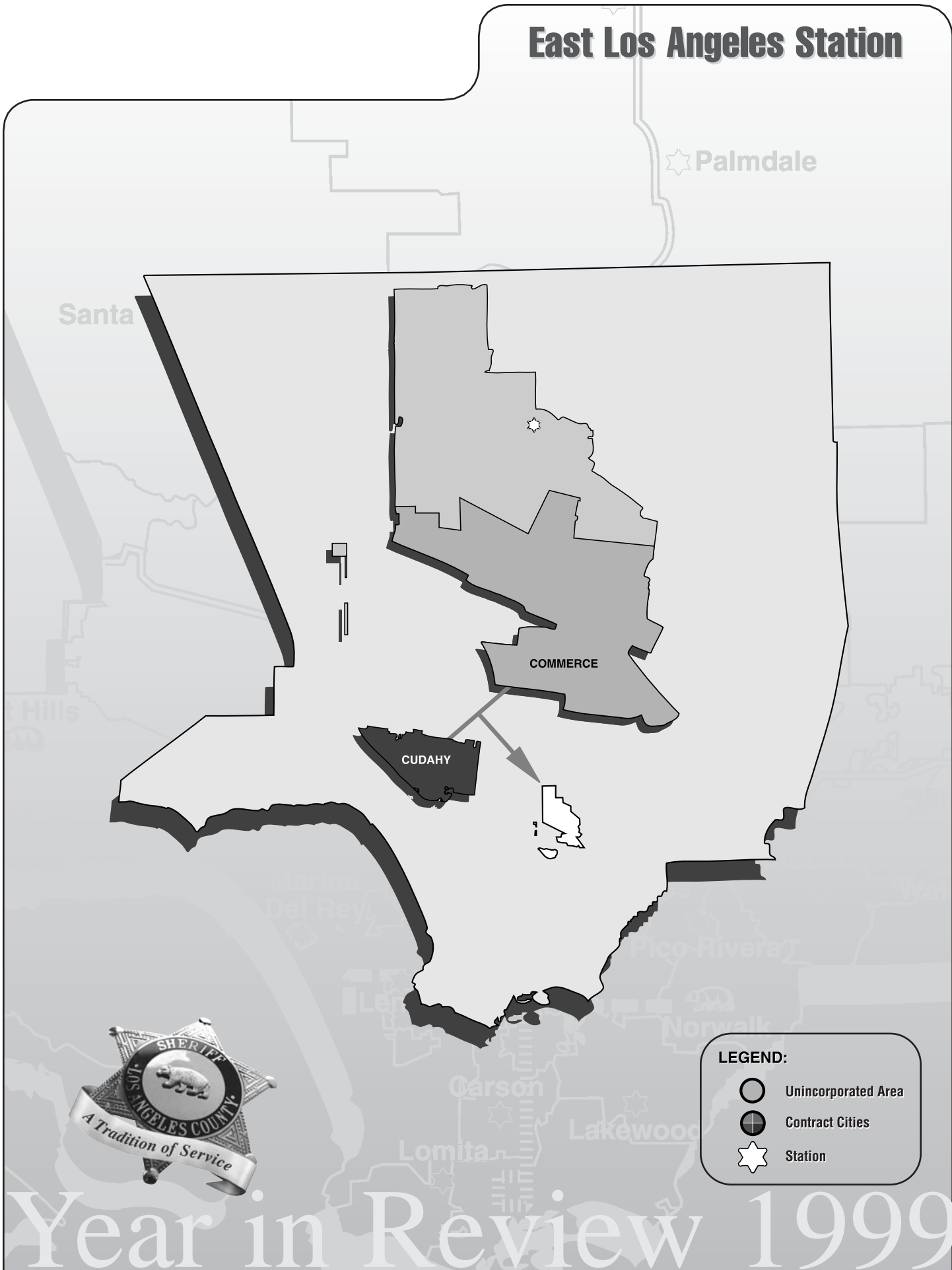

East Los Angeles Station

Cases Handled By Location

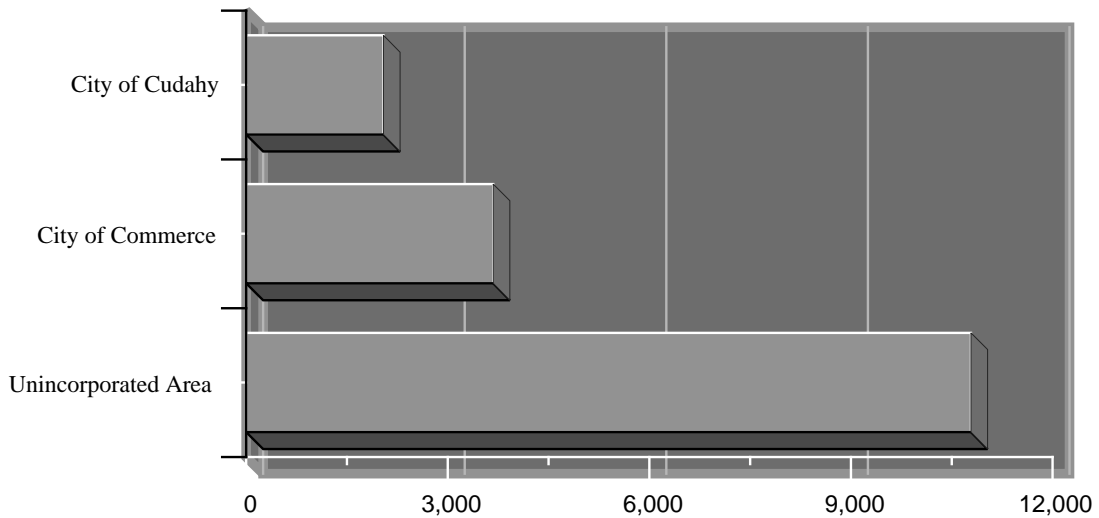

Ten Most Frequent Offenses Handled

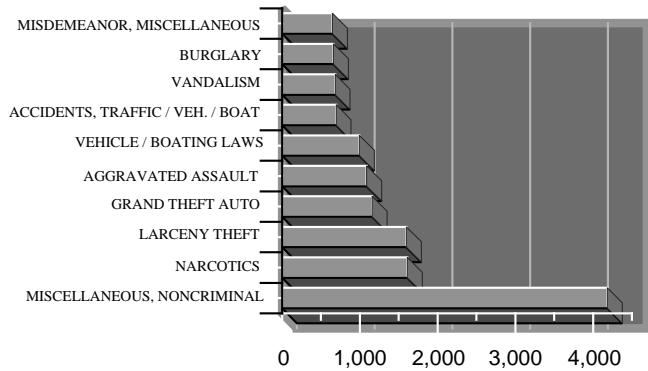

Ten Most Frequent Arrests

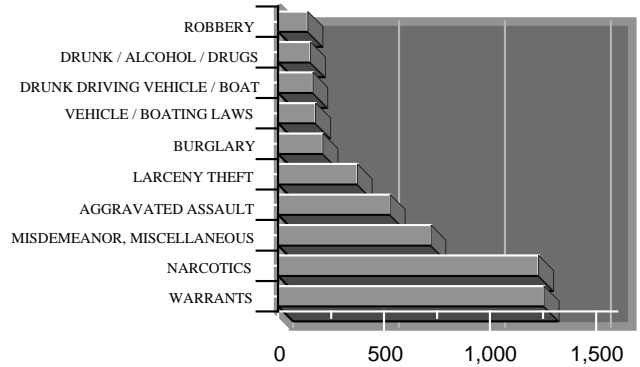

Part I Crime Rate per 10,000 Population

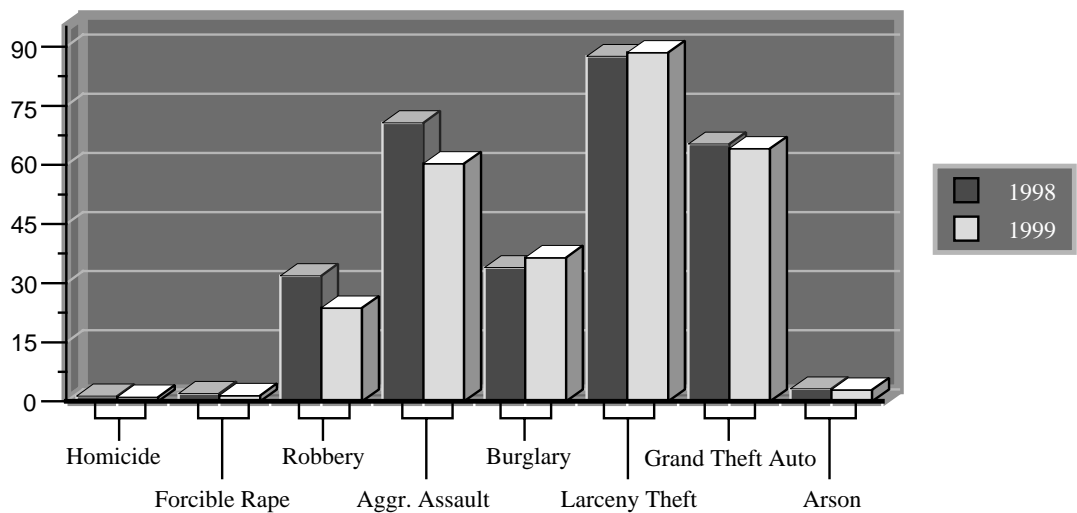

East Los Angeles Station

SYNOPSIS

	CALENDAR YEAR 1998	CALENDAR YEAR 1999	PERCENT CHANGE	CRIME RATE PER 10,000 POPULATION	
				1998	1999
TOTAL REPORTED INCIDENTS	17,490	16,500	-6		
PART I CRIMES	5,340	5,032	-6	295.76	278.70
<i>Criminal Homicide</i>	24	20	-17	1.33	1.11
<i>Forcible Rape</i>	36	27	-25	1.99	1.50
<i>Robbery</i>	575	428	-26	31.85	23.71
<i>Aggravated Assault</i>	1,276	1,089	-15	70.67	60.32
<i>Burglary</i>	613	659	8	33.95	36.50
<i>Larceny Theft</i>	1,580	1,598	1	87.51	88.51
<i>Grand Theft Auto</i>	1,179	1,158	-2	65.30	64.14
<i>Arson</i>	57	53	-7	3.16	2.94
PART II CRIMES	6,732	5,949	-12	372.86	329.49
NONCRIMINAL	5,418	5,519	2		
TOTAL ARRESTS	6,470	5,842	-10		
<i>Adult Arrests</i>	5,753	5,350	-7		
<i>Juvenile Arrests</i>	717	492	-31		
STOLEN AND RECOVERED PROPERTY					
<i>Amount Stolen</i>	\$14,567,598	\$32,923,580	126		
<i>Amount Recovered</i>	\$4,619,405	\$24,522,495	431		
<i>Percent Recovered</i>	31.7	74.5			

	AREA IN SQUARE MILES	POPULATION 1999	CRIME RATE PER 10,000 POPULATION PART I CRIMES		PERCENT CHANGE
			1998	1999	
TOTAL AREA	15.13	180,550	295.76	278.70	-6
<i>Unincorporated Area</i>	7.51	141,950	237.13	226.35	-5
<i>City of Commerce</i>	6.52	13,250	991.70	966.04	-3
<i>City of Cudahy</i>	1.10	25,350	260.36	212.62	-18

East Los Angeles Station

INCIDENTS AND ARRESTS

	REPORTED INCIDENTS	ADULTS ARRESTED	JUVENILES ARRESTED	TOTAL ARRESTED
CALENDAR YEAR 1999	16,500	5,350	492	5,842
<i>Calendar Year 1998</i>	17,490	5,753	717	6,470
% CHANGE 1998 to 1999	-6	-7	-31	-10
PART I CRIMES				
<i>Criminal Homicide*</i>	20	20	1	21
<i>Forcible Rape*</i>	27	7	6	13
<i>Robbery</i>	428	113	28	141
<i>Aggravated Assault*</i>	1,089	490	39	529
<i>Burglary</i>	659	165	47	212
<i>Larceny Theft</i>	1,598	291	83	374
<i>Grand Theft Auto</i>	1,158	73	27	100
<i>Arson</i>	53	3	0	3
SUBTOTAL	5,032	1,162	231	1,393
PART II CRIMES				
<i>Forgery</i>	110	48	1	49
<i>Fraud and NSF Checks</i>	35	8	0	8
<i>Sex Offenses, Felonies</i>	91	38	6	44
<i>Sex Offenses, Misdemeanors</i>	87	12	0	12
<i>Non-aggravated Assaults**</i>	531	83	1	84
<i>Weapon Laws</i>	189	105	29	134
<i>Offenses Against Family</i>	16	12	0	12
<i>Narcotics</i>	1,610	1,176	53	1,229
<i>Liquor Laws</i>	59	29	1	30
<i>Drunk/Alcohol/Drugs</i>	177	149	4	153
<i>Disorderly Conduct</i>	177	12	1	13
<i>Vagrancy</i>	0	6	0	6
<i>Gambling</i>	1	0	0	0
<i>Drunk Driving Vehicle/Boat</i>	132	162	2	164
<i>Vehicle/Boat Laws</i>	992	175	2	177
<i>Vandalism</i>	682	59	48	107
<i>Warrants</i>	16	1,249	6	1,255
<i>Receiving Stolen Property</i>	40	59	14	73
<i>Federal Offenses without Money</i>	6	4	1	5
<i>Federal Offenses with Money</i>	14	0	0	0
<i>Felonies, Miscellaneous</i>	336	114	10	124
<i>Misdemeanor, Miscellaneous</i>	648	684	37	721
SUBTOTAL	5,949	4,184	216	4,400
NONCRIMINAL				
<i>Persons Missing</i>	424	0	0	0
<i>Juvenile, Noncriminal</i>	22	0	40	40
<i>Commitments</i>	0	0	0	0
<i>Miscellaneous, Noncriminal</i>	4,184	4	5	9
<i>Suicide and Attempt</i>	33	0	0	0
<i>Mentally Ill</i>	31	0	0	0
<i>Accidents, Traffics/Vehicle/Boat</i>	695	0	0	0
<i>Accidents, Miscellaneous</i>	45	0	0	0
<i>Persons Dead</i>	85	0	0	0
SUBTOTAL	5,519	4	45	49

* Homicide, Forcible Rapes, and Aggravated Assaults are counted by number of victims.

** Counted by number of victims

East Los Angeles Station

	UNINCORPORATED			CITY OF COMMERCE		
	REPORTED INCIDENTS	ADULTS ARRESTED	JUVENILES ARRESTED	REPORTED INCIDENTS	ADULTS ARRESTED	JUVENILES ARRESTED
CALENDAR YEAR 1999	10,784	3,947	304	3,675	836	107
<i>Calendar Year 1998</i>	11,549	4,420	512	3,730	683	79
% CHANGE 1998 to 1999	-7	-11	-41	-1	22	35
PART I CRIMES						
<i>Criminal Homicide*</i>	16	8	1	3	10	0
<i>Forcible Rape*</i>	18	5	6	5	0	0
<i>Robbery</i>	315	91	19	67	9	2
<i>Aggravated Assault*</i>	876	378	33	88	51	2
<i>Burglary</i>	432	72	19	149	75	19
<i>Larceny Theft</i>	824	66	10	596	190	42
<i>Grand Theft Auto</i>	696	55	21	357	8	5
<i>Arson</i>	36	3	0	15	0	0
SUBTOTAL	3,213	678	109	1,280	343	70
PART II CRIMES						
<i>Forgery</i>	61	34	0	38	10	1
<i>Fraud and NSF Checks</i>	17	3	0	18	5	0
<i>Sex Offenses, Felonies</i>	61	26	4	8	4	2
<i>Sex Offenses, Misdemeanors</i>	70	9	0	13	3	0
<i>Non-aggravated Assaults**</i>	403	64	0	72	9	0
<i>Weapon Laws</i>	165	94	25	11	3	1
<i>Offenses Against Family</i>	13	8	0	0	1	0
<i>Narcotics</i>	1,350	990	46	122	79	3
<i>Liquor Laws</i>	55	24	1	0	2	0
<i>Drunk/Alcohol/Drugs</i>	152	130	2	18	13	1
<i>Disorderly Conduct</i>	126	10	1	28	1	0
<i>Vagrancy</i>	0	4	0	0	2	0
<i>Gambling</i>	1	0	0	0	0	0
<i>Drunk Driving Vehicle/Boat</i>	70	91	1	25	35	0
<i>Vehicle/Boat Laws</i>	401	107	1	298	48	0
<i>Vandalism</i>	472	47	31	154	8	13
<i>Warrants</i>	10	878	4	3	193	2
<i>Receiving Stolen Property</i>	32	46	9	7	9	1
<i>Federal Offenses without Money</i>	6	0	0	0	1	1
<i>Federal Offenses with Money</i>	11	0	0	1	0	0
<i>Felonies, Miscellaneous</i>	245	85	8	64	17	1
<i>Misdemeanor, Miscellaneous</i>	574	616	31	56	49	6
SUBTOTAL	4,295	3,266	164	936	492	32
NONCRIMINAL						
<i>Persons Missing</i>	325	0	0	52	0	0
<i>Juvenile, Noncriminal</i>	14	0	27	5	0	4
<i>Commitments</i>	0	0	0	0	0	0
<i>Miscellaneous, Noncriminal</i>	2,791	3	4	780	1	1
<i>Suicide and Attempt</i>	19	0	0	6	0	0
<i>Mentally Ill</i>	24	0	0	4	0	0
<i>Accidents, Traffics/Vehicle/Boat</i>	20	0	0	580	0	0
<i>Accidents, Miscellaneous</i>	14	0	0	26	0	0
<i>Persons Dead</i>	69	0	0	6	0	0
SUBTOTAL	3,276	3	31	1,459	1	5

* Homicide, Forcible Rapes, and Aggravated Assaults are counted by number of victims. ** Counted by number of victims

(continued on next page)

East Los Angeles Station

	REPORTED INCIDENTS	CITY OF CUDAHY	
		ADULTS ARRESTED	JUVENILES ARRESTED
CALENDAR YEAR 1999	2,041	567	81
<i>Calendar Year 1998</i>	2,211	650	126
% CHANGE 1998 to 1999	-8	-13	-36
PART I CRIMES			
<i>Criminal Homicide*</i>	1	2	0
<i>Forcible Rape*</i>	4	2	0
<i>Robbery</i>	46	13	7
<i>Aggravated Assault*</i>	125	61	4
<i>Burglary</i>	78	18	9
<i>Larceny Theft</i>	178	35	31
<i>Grand Theft Auto</i>	105	10	1
<i>Arson</i>	2	0	0
SUBTOTAL	539	141	52
PART II CRIMES			
<i>Forgery</i>	11	4	0
<i>Fraud and NSF Checks</i>	0	0	0
<i>Sex Offenses, Felonies</i>	22	8	0
<i>Sex Offenses, Misdemeanors</i>	4	0	0
<i>Non-aggravated Assaults**</i>	56	10	1
<i>Weapon Laws</i>	13	8	3
<i>Offenses Against Family</i>	3	3	0
<i>Narcotics</i>	138	107	4
<i>Liquor Laws</i>	4	3	0
<i>Drunk/Alcohol/Drugs</i>	7	6	1
<i>Disorderly Conduct</i>	23	1	0
<i>Vagrancy</i>	0	0	0
<i>Gambling</i>	0	0	0
<i>Drunk Driving Vehicle/Boat</i>	37	36	1
<i>Vehicle/Boat Laws</i>	293	20	1
<i>Vandalism</i>	56	4	4
<i>Warrants</i>	3	178	0
<i>Receiving Stolen Property</i>	1	4	4
<i>Federal Offenses without Money</i>	0	3	0
<i>Federal Offenses with Money</i>	2	0	0
<i>Felonies, Miscellaneous</i>	27	12	1
<i>Misdemeanor, Miscellaneous</i>	18	19	0
SUBTOTAL	718	426	20
NONCRIMINAL			
<i>Persons Missing</i>	47	0	0
<i>Juvenile, Noncriminal</i>	3	0	9
<i>Commitments</i>	0	0	0
<i>Miscellaneous, Noncriminal</i>	613	0	0
<i>Suicide and Attempt</i>	8	0	0
<i>Mentally Ill</i>	3	0	0
<i>Accidents, Traffics/Vehicle/Boat</i>	95	0	0
<i>Accidents, Miscellaneous</i>	5	0	0
<i>Persons Dead</i>	10	0	0
SUBTOTAL	784	0	9

* Homicide, Forcible Rapes, and Aggravated Assaults are counted by number of victims. ** Counted by number of victims

(continued)

East Los Angeles Station

PART I ACTUAL OFFENSES *CLEARED

	STATION TOTAL	UNINCORPORATED	CITY OF COMMERCE	CITY OF CUDAHY
TOTAL PART I OFFENSES	5,003	3,190	1,278	535
<i>Number Cleared</i>	1,504	925	368	211
<i>Percent Cleared</i>	30%	29%	29%	39%
CRIMINAL HOMICIDE	19	15	3	1
<i>Number Cleared</i>	15	10	5	0
<i>Percent Cleared</i>	79%	67%	167%	0%
FORCIBLE RAPE	26	17	5	4
<i>Number Cleared</i>	15	8	4	3
<i>Percent Cleared</i>	58%	47%	80%	75%
ROBBERY	421	310	66	45
<i>Number Cleared</i>	110	82	12	16
<i>Percent Cleared</i>	26%	26%	18%	36%
AGGRAVATED ASSAULT	1,078	867	88	123
<i>Number Cleared</i>	751	595	65	91
<i>Percent Cleared</i>	70%	69%	74%	74%
BURGLARY	657	430	149	78
<i>Number Cleared</i>	132	55	58	19
<i>Percent Cleared</i>	20%	13%	39%	24%
LARCENY THEFT	1,593	821	595	177
<i>Number Cleared</i>	394	104	216	74
<i>Percent Cleared</i>	25%	13%	36%	42%
GRAND THEFT AUTO	1,157	695	357	105
<i>Number Cleared</i>	82	66	8	8
<i>Percent Cleared</i>	7%	9%	2%	8%
ARSON	52	35	15	2
<i>Number Cleared</i>	5	5	0	0
<i>Percent Cleared</i>	10%	14%	0%	0%

PROPERTY BY TYPE AND VALUE

	VALUE STOLEN	VALUE RECOVERED	PERCENT
TOTAL	\$32,923,580	\$24,522,495	74%
<i>Currency, Notes, etc.</i>	\$796,711	\$7,123	1%
<i>Jewelry and Precious Metals</i>	\$268,492	\$1,571	1%
<i>Clothing and Furs</i>	\$1,281,675	\$24,200	2%
<i>Locally Stolen Motor Vehicles</i>	\$26,889,592	\$23,873,293	89%
<i>Office Equipment</i>	\$303,505	\$732	0%
<i>Televisions, Radios, Stereos</i>	\$370,909	\$8,389	2%
<i>Firearms</i>	\$8,509	\$0	0%
<i>Household Goods</i>	\$188,344	\$66,360	35%
<i>Consumable Goods</i>	\$407,325	\$45,056	11%
<i>Livestock</i>	\$1,420	\$30	2%
<i>Miscellaneous</i>	\$2,407,098	\$495,741	21%

* Actual known cases (Unfounded not included).



Lancaster Station

★ Palmdale

Santa

LANCASTER



Hills

Marina
Del Rey

Pico Rivera

Norwalk

Carson

Lakewood

Lomita



LEGEND:

- Unincorporated Area
- ⊕ Contract Cities
- ★ Station

Year in Review 1999

Lancaster Station

Cases Handled By Location

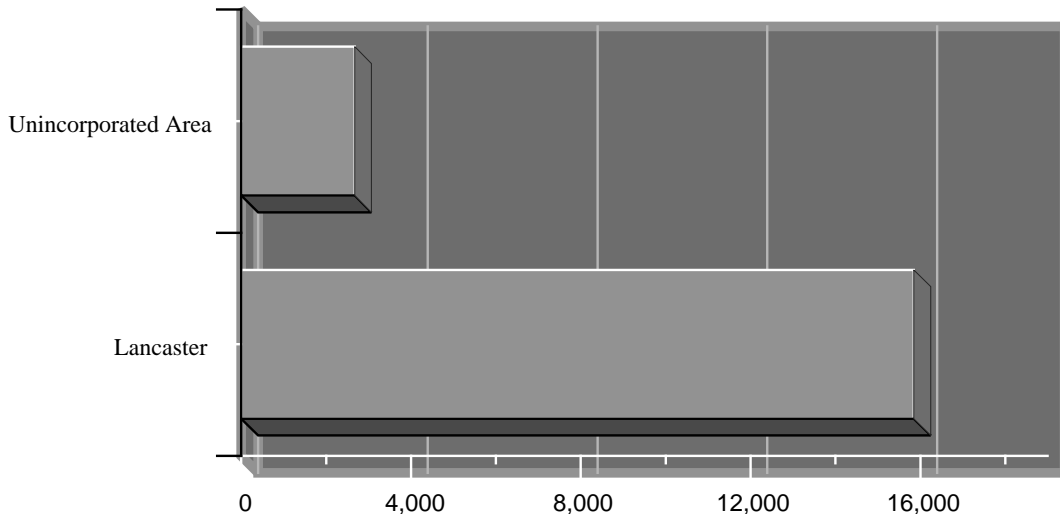

Ten Most Frequent Cases Handled

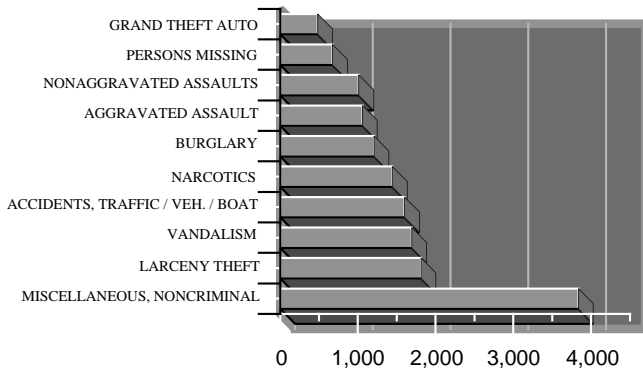

Ten Most Frequent Arrests

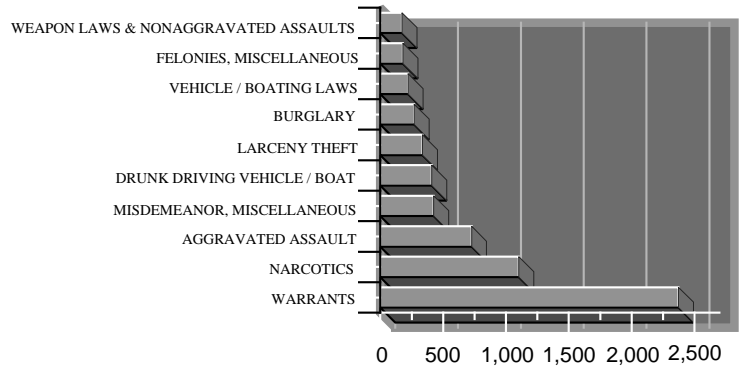

Part I Crime Rate per 10,000 Population

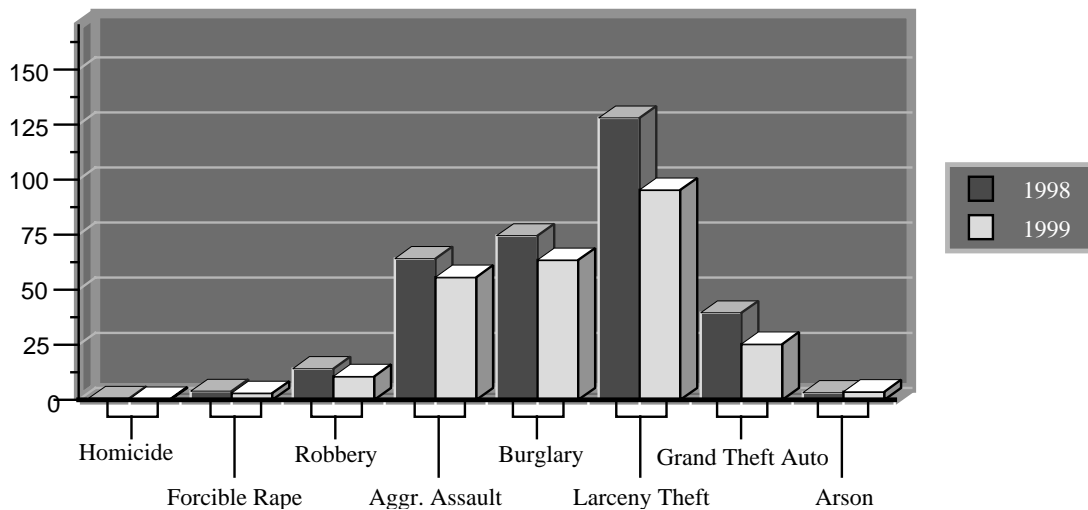

Lancaster Station*

SYNOPSIS

	CALENDAR YEAR 1998	CALENDAR YEAR 1999	PERCENT CHANGE	CRIME RATE PER 10,000 POPULATION	
				1998	1999
TOTAL REPORTED INCIDENTS	20,851	18,519	-11		
PART I CRIMES	6,236	4,895	-22	328.04	257.50
<i>Criminal Homicide</i>	13	6	-54	0.68	0.32
<i>Forcible Rape</i>	74	58	-22	3.89	3.05
<i>Robbery</i>	269	202	-25	14.15	10.63
<i>Aggravated Assault</i>	1,219	1,059	-13	64.12	55.71
<i>Burglary</i>	1,416	1,207	-15	74.49	63.49
<i>Larceny Theft</i>	2,433	1,811	-26	127.99	95.27
<i>Grand Theft Auto</i>	751	482	-36	39.51	25.36
<i>Arson</i>	61	70	15	3.21	3.68
PART II CRIMES	7,780	7,011	-10	409.26	368.81
NONCRIMINAL	6,835	6,613	-3		
TOTAL ARRESTS	7,552	7,298	-3		
<i>Adult Arrests</i>	6,385	6,174	-3		
<i>Juvenile Arrests</i>	1,167	1,124	-4		
STOLEN AND RECOVERED PROPERTY					
<i>Amount Stolen</i>	\$8,107,991	\$6,672,998	-18		
<i>Amount Recovered</i>	\$3,586,165	\$3,000,589	-16		
<i>Percent Recovered</i>	44.2	45.0			

	AREA IN SQUARE MILES	POPULATION 1999	CRIME RATE PER 10,000 POPULATION PART I CRIMES		PERCENT CHANGE
			1998	1999	
TOTAL AREA	600.66	190,100	328.04	257.50	-22
<i>Unincorporated Area</i>	507.63	60,000	132.17	118.67	-10
<i>City of Lancaster</i>	93.03	130,100	418.37	321.52	-23

* Antelope Valley Station separated into Lancaster and Palmdale Station on July 1, 1998.

Lancaster Station

INCIDENTS AND ARRESTS

	REPORTED INCIDENTS	ADULTS ARRESTED	JUVENILES ARRESTED	TOTAL ARRESTED
CALENDAR YEAR 1999	18,519	6,174	1,124	7,298
<i>Calendar Year 1998</i>	20,851	6,385	1,167	7,552
% CHANGE 1998 to 1999	-11	-3	-4	-3
PART I CRIMES				
<i>Criminal Homicide*</i>	6	7	1	8
<i>Forcible Rape*</i>	58	13	2	15
<i>Robbery</i>	202	68	43	111
<i>Aggravated Assault*</i>	1,059	566	160	726
<i>Burglary</i>	1,207	150	120	270
<i>Larceny Theft</i>	1,811	186	149	335
<i>Grand Theft Auto</i>	482	25	13	38
<i>Arson</i>	70	6	2	8
SUBTOTAL	4,895	1,021	490	1,511
PART II CRIMES				
<i>Forgery</i>	208	63	3	66
<i>Fraud and NSF Checks</i>	107	21	0	21
<i>Sex Offenses, Felonies</i>	110	51	14	65
<i>Sex Offenses, Misdemeanors</i>	96	51	3	54
<i>Non-aggravated Assaults**</i>	1,011	143	30	173
<i>Weapon Laws</i>	185	120	53	173
<i>Offenses Against Family</i>	9	11	0	11
<i>Narcotics</i>	1,444	961	141	1,102
<i>Liquor Laws</i>	47	28	30	58
<i>Drunk/Alcohol/Drugs</i>	40	32	1	33
<i>Disorderly Conduct</i>	392	25	77	102
<i>Vagrancy</i>	2	2	0	2
<i>Gambling</i>	0	0	0	0
<i>Drunk Driving Vehicle/Boat</i>	327	404	5	409
<i>Vehicle/Boat Laws</i>	431	214	7	221
<i>Vandalism</i>	1,692	33	40	73
<i>Warrants</i>	16	2,371	2	2,373
<i>Receiving Stolen Property</i>	53	81	18	99
<i>Federal Offenses without Money</i>	10	2	0	2
<i>Federal Offenses with Money</i>	71	0	0	0
<i>Felonies, Miscellaneous</i>	396	156	24	180
<i>Misdemeanor, Miscellaneous</i>	364	378	47	425
SUBTOTAL	7,011	5,147	495	5,642
NONCRIMINAL				
<i>Persons Missing</i>	674	0	0	0
<i>Juvenile, Noncriminal</i>	86	0	129	129
<i>Commitments</i>	2	0	0	0
<i>Miscellaneous, Noncriminal</i>	3,837	5	10	15
<i>Suicide and Attempt</i>	109	0	0	0
<i>Mentally Ill</i>	164	1	0	1
<i>Accidents, Traffics/Vehicle/Boat</i>	1,599	0	0	0
<i>Accidents, Miscellaneous</i>	16	0	0	0
<i>Persons Dead</i>	126	0	0	0
SUBTOTAL	6,613	6	139	145

* Homicide, Forcible Rapes, and Aggravated Assaults are counted by number of victims.

** Counted by number of victims

Lancaster Station

	UNINCORPORATED			CITY OF LANCASTER		
	REPORTED INCIDENTS	ADULTS ARRESTED	JUVENILES ARRESTED	REPORTED INCIDENTS	ADULTS ARRESTED	JUVENILES ARRESTED
CALENDAR YEAR 1999	2,673	824	112	15,846	5,350	1,012
<i>Calendar Year 1998</i>	2,879	823	113	17,972	5,562	1,054
% CHANGE 1998 to 1999	-7	0	-1	-12	-4	-4
PART I CRIMES						
<i>Criminal Homicide*</i>	1	0	0	5	7	1
<i>Forcible Rape*</i>	14	5	1	44	8	1
<i>Robbery</i>	16	3	4	186	65	39
<i>Aggravated Assault*</i>	161	101	9	898	465	151
<i>Burglary</i>	215	13	15	992	137	105
<i>Larceny Theft</i>	196	16	10	1615	170	139
<i>Grand Theft Auto</i>	88	2	4	394	23	9
<i>Arson</i>	21	1	0	49	5	2
SUBTOTAL	712	141	43	4,183	880	447
PART II CRIMES						
<i>Forgery</i>	18	4	0	190	59	3
<i>Fraud and NSF Checks</i>	12	2	0	95	19	0
<i>Sex Offenses, Felonies</i>	18	4	4	92	47	10
<i>Sex Offenses, Misdemeanors</i>	6	1	0	90	50	3
<i>Non-aggravated Assaults**</i>	118	17	0	893	126	30
<i>Weapon Laws</i>	35	21	8	150	99	45
<i>Offenses Against Family</i>	2	1	0	7	10	0
<i>Narcotics</i>	193	163	13	1251	798	128
<i>Liquor Laws</i>	7	6	3	40	22	27
<i>Drunk/Alcohol/Drugs</i>	6	5	0	34	27	1
<i>Disorderly Conduct</i>	43	3	2	349	22	75
<i>Vagrancy</i>	1	0	0	1	2	0
<i>Gambling</i>	0	0	0	0	0	0
<i>Drunk Driving Vehicle/Boat</i>	18	26	0	309	378	5
<i>Vehicle/Boat Laws</i>	12	35	2	419	179	5
<i>Vandalism</i>	216	2	2	1476	31	38
<i>Warrants</i>	5	325	0	11	2046	2
<i>Receiving Stolen Property</i>	5	10	3	48	71	15
<i>Federal Offenses without Money</i>	3	0	0	7	2	0
<i>Federal Offenses with Money</i>	8	0	0	63	0	0
<i>Felonies, Miscellaneous</i>	69	24	4	327	132	20
<i>Misdemeanor, Miscellaneous</i>	46	32	2	318	346	45
SUBTOTAL	841	681	43	6,170	4,466	452
NONCRIMINAL						
<i>Persons Missing</i>	125	0	0	549	0	0
<i>Juvenile, Noncriminal</i>	22	0	22	64	0	107
<i>Commitments</i>	0	0	0	2	0	0
<i>Miscellaneous, Noncriminal</i>	906	2	4	2931	3	6
<i>Suicide and Attempt</i>	10	0	0	99	0	0
<i>Mentally Ill</i>	27	0	0	137	1	0
<i>Accidents, Traffics/Vehicle/Boat</i>	12	0	0	1587	0	0
<i>Accidents, Miscellaneous</i>	1	0	0	15	0	0
<i>Persons Dead</i>	17	0	0	109	0	0
SUBTOTAL	1,120	2	26	5,493	4	113

* Homicide, Forcible Rapes, and Aggravated Assaults are counted by number of victims. ** Counted by number of victims

Lancaster Station

PART I ACTUAL OFFENSES *CLEARED

	STATION TOTAL	UNINCORPORATED	CITY OF LANCASTER
TOTAL PART I OFFENSES	4,861	706	4,155
<i>Number Cleared</i>	1,731	219	1,512
<i>Percent Cleared</i>	36%	31%	36%
CRIMINAL HOMICIDE	6	1	5
<i>Number Cleared</i>	7	1	6
<i>Percent Cleared</i>	117%	100%	120%
FORCIBLE RAPE	55	14	41
<i>Number Cleared</i>	42	11	31
<i>Percent Cleared</i>	76%	79%	76%
ROBBERY	199	16	183
<i>Number Cleared</i>	88	2	86
<i>Percent Cleared</i>	44%	13%	47%
AGGRAVATED ASSAULT	1,047	160	887
<i>Number Cleared</i>	917	141	776
<i>Percent Cleared</i>	88%	88%	87%
BURGLARY	1,202	214	988
<i>Number Cleared</i>	199	25	174
<i>Percent Cleared</i>	17%	12%	18%
LARCENY THEFT	1,806	194	1,612
<i>Number Cleared</i>	391	24	367
<i>Percent Cleared</i>	22%	12%	23%
GRAND THEFT AUTO	478	87	391
<i>Number Cleared</i>	72	13	59
<i>Percent Cleared</i>	15%	15%	15%
ARSON	68	20	48
<i>Number Cleared</i>	15	2	13
<i>Percent Cleared</i>	22%	10%	27%

PROPERTY BY TYPE AND VALUE

	VALUE STOLEN	VALUE RECOVERED	PERCENT
TOTAL	\$6,672,998	\$3,000,589	45%
<i>Currency, Notes, etc.</i>	\$357,030	\$25,318	7%
<i>Jewelry and Precious Metals</i>	\$587,518	\$97,427	17%
<i>Clothing and Furs</i>	\$65,617	\$4,622	7%
<i>Locally Stolen Motor Vehicles</i>	\$3,251,446	\$2,748,754	85%
<i>Office Equipment</i>	\$241,817	\$4,440	2%
<i>Televisions, Radios, Stereos</i>	\$424,719	\$23,342	5%
<i>Firearms</i>	\$78,083	\$10,956	14%
<i>Household Goods</i>	\$155,426	\$6,522	4%
<i>Consumable Goods</i>	\$208,269	\$10,118	5%
<i>Livestock</i>	\$1,319	\$0	0%
<i>Miscellaneous</i>	\$1,301,754	\$69,090	5%

* Actual known Cases (Unfounded not included).

Lost Hills Regional Station

★ Palmdale

Santa

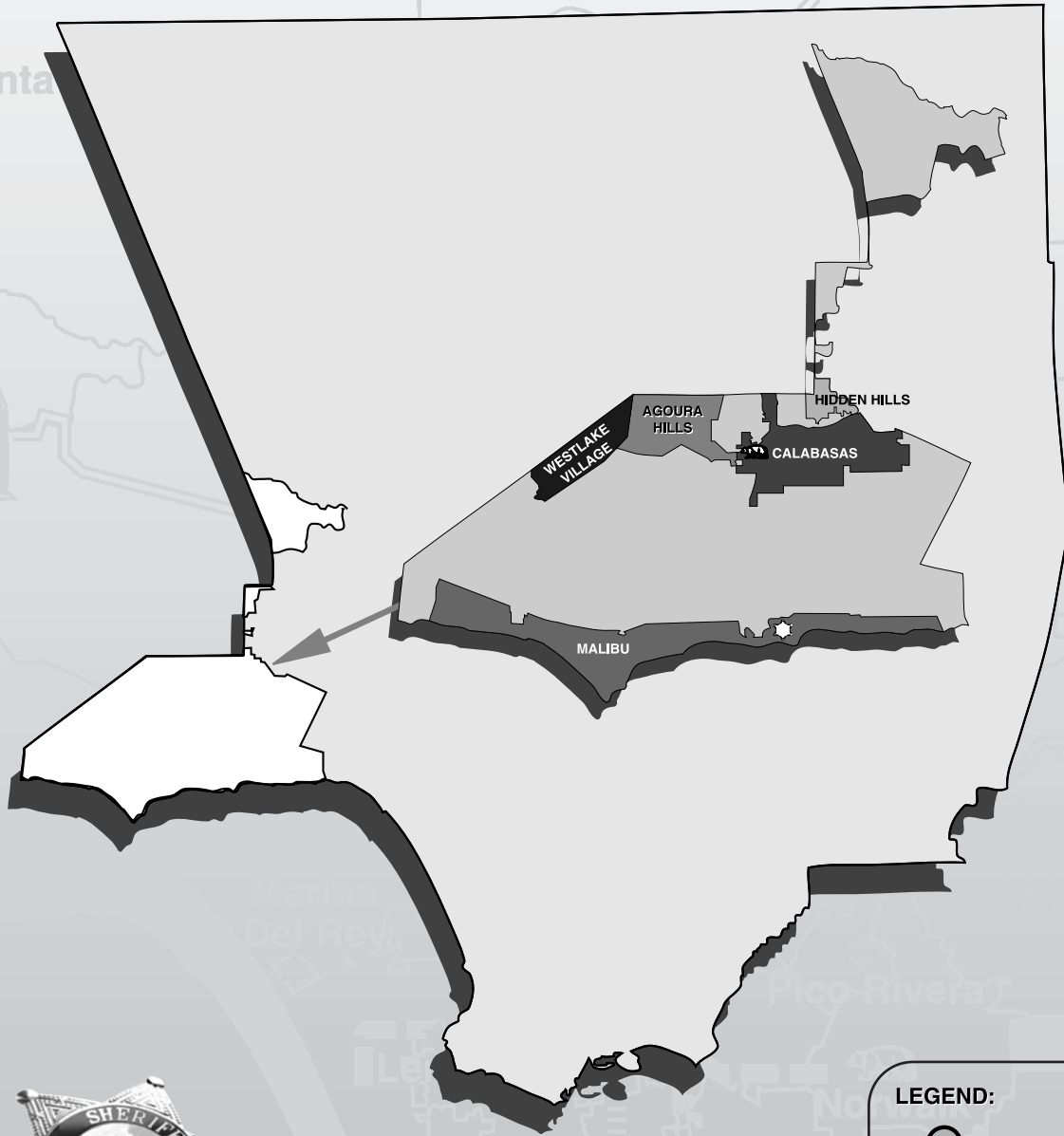

LEGEND:

- Unincorporated Area
- ⊕ Contract Cities
- ★ Station
- 🚓 Regional Station

Year in Review 1999

Lost Hills Regional Station

Cases Handled By Location

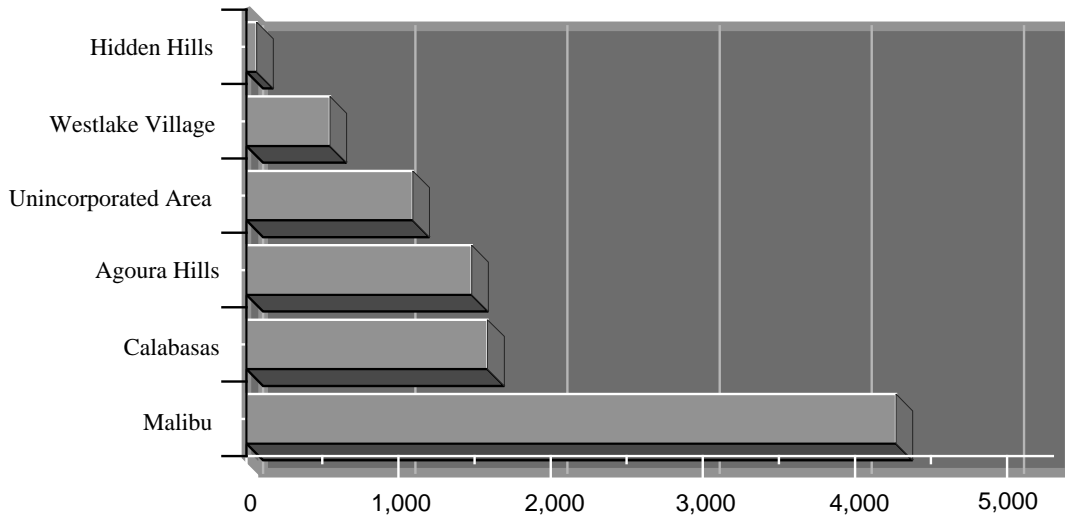

Ten Most Frequent Offenses Handled

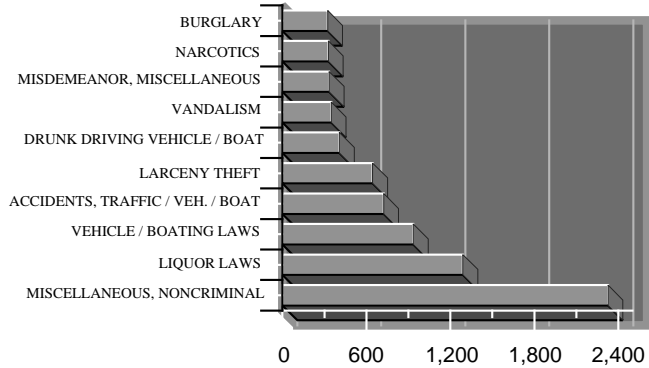

Ten Most Frequent Arrests

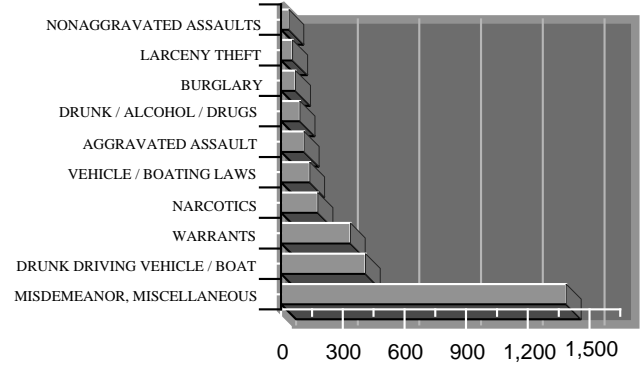

Part I Crime Rate per 10,000 Population

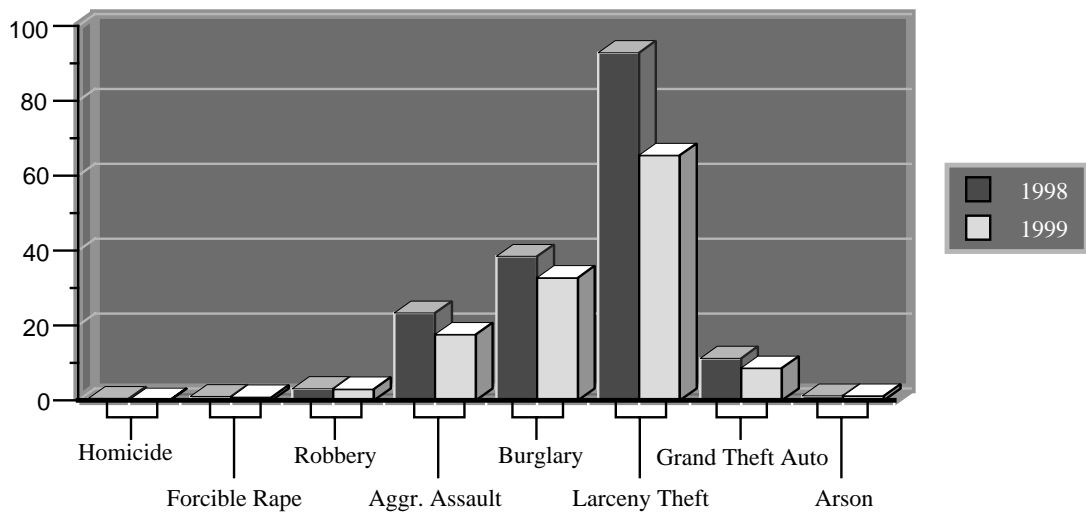

Lost Hills Regional Station

SYNOPSIS

	CALENDAR YEAR 1998	CALENDAR YEAR 1999	PERCENT CHANGE	CRIME RATE PER 10,000 POPULATION	
				1998	1999
TOTAL REPORTED INCIDENTS	10,740	9,047	-16		
PART I CRIMES	1,693	1,281	-24	171.88	130.05
<i>Criminal Homicide</i>	5	1	-80	0.51	0.10
<i>Forcible Rape</i>	10	9	-10	1.02	0.91
<i>Robbery</i>	31	30	-3	3.15	3.05
<i>Aggravated Assault</i>	230	176	-23	23.35	17.87
<i>Burglary</i>	379	323	-15	38.48	32.79
<i>Larceny Theft</i>	915	645	-30	92.89	65.48
<i>Grand Theft Auto</i>	111	85	-23	11.27	8.63
<i>Arson</i>	12	12	0	1.22	1.22
PART II CRIMES	5,616	4,530	-19	570.15	459.90
NONCRIMINAL	3,431	3,236	-6		
TOTAL ARRESTS	3,651	3,069	-16		
<i>Adult Arrests</i>	3,487	2,953	-15		
<i>Juvenile Arrests</i>	164	116	-29		
STOLEN AND RECOVERED PROPERTY					
<i>Amount Stolen</i>	\$4,673,651	\$5,269,152	13		
<i>Amount Recovered</i>	\$922,560	\$1,058,784	15		
<i>Percent Recovered</i>	19.7	20.1			

	AREA IN SQUARE MILES	POPULATION 1999	CRIME RATE PER 10,000 POPULATION PART I CRIMES		PERCENT CHANGE
			1998	1999	
TOTAL AREA	178.72	98,500	171.88	130.05	-24
<i>Unincorporated Area</i>	130.87	33,000	104.24	70.30	-33
<i>City of Agoura Hills</i>	7.91	21,900	184.02	133.33	-28
<i>City of Calabasas</i>	12.94	20,100	166.17	124.88	-25
<i>City of Hidden Hills</i>	1.76	2,050	87.80	78.05	-11
<i>City of Malibu</i>	19.85	12,950	298.07	260.23	-13
<i>City of Westlake Village</i>	5.39	8,500	244.71	180.00	-26

Lost Hills Regional Station

INCIDENTS AND ARRESTS

	REPORTED INCIDENTS	ADULTS ARRESTED	JUVENILES ARRESTED	TOTAL ARRESTED
CALENDAR YEAR 1999	9,047	2,953	116	3,069
<i>Calendar Year 1998</i>	10,740	3,487	164	3,651
% CHANGE 1998 to 1999	-16	-15	-29	-16
PART I CRIMES				
<i>Criminal Homicide*</i>	1	0	0	0
<i>Forcible Rape*</i>	9	5	0	5
<i>Robbery</i>	30	18	1	19
<i>Aggravated Assault*</i>	176	96	16	112
<i>Burglary</i>	323	48	22	70
<i>Larceny Theft</i>	645	47	9	56
<i>Grand Theft Auto</i>	85	19	9	28
<i>Arson</i>	12	2	0	2
SUBTOTAL	1,281	235	57	292
PART II CRIMES				
<i>Forgery</i>	95	19	0	19
<i>Fraud and NSF Checks</i>	60	6	0	6
<i>Sex Offenses, Felonies</i>	16	9	1	10
<i>Sex Offenses, Misdemeanors</i>	24	11	0	11
<i>Non-aggravated Assaults**</i>	246	37	1	38
<i>Weapon Laws</i>	37	27	3	30
<i>Offenses Against Family</i>	2	0	0	0
<i>Narcotics</i>	328	163	16	179
<i>Liquor Laws</i>	1,289	26	9	35
<i>Drunk/Alcohol/Drugs</i>	87	90	2	92
<i>Disorderly Conduct</i>	189	9	1	10
<i>Vagrancy</i>	1	1	0	1
<i>Gambling</i>	0	0	0	0
<i>Drunk Driving Vehicle/Boat</i>	406	407	3	410
<i>Vehicle/Boat Laws</i>	935	136	3	139
<i>Vandalism</i>	348	9	5	14
<i>Warrants</i>	10	337	0	337
<i>Receiving Stolen Property</i>	18	19	1	20
<i>Federal Offenses without Money</i>	0	0	0	0
<i>Federal Offenses with Money</i>	5	0	0	0
<i>Felonies, Miscellaneous</i>	101	34	2	36
<i>Misdemeanor, Miscellaneous</i>	333	1,378	9	1,387
SUBTOTAL	4,530	2,718	56	2,774
NONCRIMINAL				
<i>Persons Missing</i>	67	0	0	0
<i>Juvenile, Noncriminal</i>	8	0	3	3
<i>Commitments</i>	0	0	0	0
<i>Miscellaneous, Noncriminal</i>	2,326	0	0	0
<i>Suicide and Attempt</i>	34	0	0	0
<i>Mentally Ill</i>	36	0	0	0
<i>Accidents, Traffics/Vehicle/Boat</i>	723	0	0	0
<i>Accidents, Miscellaneous</i>	18	0	0	0
<i>Persons Dead</i>	24	0	0	0
SUBTOTAL	3,236	0	3	3

* Homicide, Forcible Rapes, and Aggravated Assaults are counted by number of victims.

** Counted by number of victims

Lost Hills Regional Station

	UNINCORPORATED			CITY OF AGOURA HILLS		
	REPORTED INCIDENTS	ADULTS ARRESTED	JUVENILES ARRESTED	REPORTED INCIDENTS	ADULTS ARRESTED	JUVENILES ARRESTED
CALENDAR YEAR 1999	1,094	349	7	1,481	282	29
<i>Calendar Year 1998</i>	1,469	451	14	1,730	298	53
% CHANGE 1998 to 1999	-26	-23	-50	-14	-5	-45
PART I CRIMES						
<i>Criminal Homicide*</i>	0	0	0	0	0	0
<i>Forcible Rape*</i>	1	1	0	3	0	0
<i>Robbery</i>	2	1	0	5	3	0
<i>Aggravated Assault*</i>	41	29	0	48	25	6
<i>Burglary</i>	74	7	2	64	7	4
<i>Larceny Theft</i>	97	5	1	157	9	2
<i>Grand Theft Auto</i>	12	3	3	15	5	1
<i>Arson</i>	5	1	0	0	0	0
SUBTOTAL	232	47	6	292	49	13
PART II CRIMES						
<i>Forgery</i>	14	1	0	26	1	0
<i>Fraud and NSF Checks</i>	11	1	0	11	2	0
<i>Sex Offenses, Felonies</i>	3	3	0	4	1	1
<i>Sex Offenses, Misdemeanors</i>	2	0	0	3	0	0
<i>Non-aggravated Assaults**</i>	56	7	0	53	13	0
<i>Weapon Laws</i>	6	5	0	4	3	2
<i>Offenses Against Family</i>	1	0	0	0	0	0
<i>Narcotics</i>	74	42	0	40	19	4
<i>Liquor Laws</i>	98	2	0	10	5	3
<i>Drunk/Alcohol/Drugs</i>	12	17	1	13	9	0
<i>Disorderly Conduct</i>	32	1	0	51	2	0
<i>Vagrancy</i>	0	0	0	0	0	0
<i>Gambling</i>	0	0	0	0	0	0
<i>Drunk Driving Vehicle/Boat</i>	37	36	0	45	46	0
<i>Vehicle/Boat Laws</i>	69	12	0	170	32	1
<i>Vandalism</i>	48	1	0	99	4	2
<i>Warrants</i>	0	60	0	3	68	0
<i>Receiving Stolen Property</i>	4	3	0	4	3	1
<i>Federal Offenses without Money</i>	0	0	0	0	0	0
<i>Federal Offenses with Money</i>	0	0	0	1	0	0
<i>Felonies, Miscellaneous</i>	21	6	0	25	10	0
<i>Misdemeanor, Miscellaneous</i>	33	105	0	29	15	0
SUBTOTAL	521	302	1	591	233	14
NONCRIMINAL						
<i>Persons Missing</i>	12	0	0	13	0	0
<i>Juvenile, Noncriminal</i>	1	0	0	1	0	2
<i>Commitments</i>	0	0	0	0	0	0
<i>Miscellaneous, Noncriminal</i>	291	0	0	384	0	0
<i>Suicide and Attempt</i>	7	0	0	6	0	0
<i>Mentally Ill</i>	10	0	0	3	0	0
<i>Accidents, Traffics/Vehicle/Boat</i>	9	0	0	187	0	0
<i>Accidents, Miscellaneous</i>	1	0	0	4	0	0
	10	0	0	0	0	0
SUBTOTAL	341	0	0	598	0	2

* Homicide, Forcible Rapes, and Aggravated Assaults are counted by number of victims. ** Counted by number of victims

(continued on next page)

Lost Hills Regional Station

	CITY OF CALABASAS			CITY OF HIDDEN HILLS		
	REPORTED INCIDENTS	ADULTS ARRESTED	JUVENILES ARRESTED	REPORTED INCIDENTS	ADULTS ARRESTED	JUVENILES ARRESTED
CALENDAR YEAR 1999	1,585	270	27	68	9	0
<i>Calendar Year 1998</i>	1,811	328	42	72	9	0
% CHANGE 1998 to 1999	-12	-18	-36	-6	0	0
PART I CRIMES						
<i>Criminal Homicide*</i>	0	0	0	0	0	0
<i>Forcible Rape*</i>	2	2	0	0	0	0
<i>Robbery</i>	7	2	1	0	0	0
<i>Aggravated Assault*</i>	44	22	5	3	1	0
<i>Burglary</i>	65	7	3	6	0	0
<i>Larceny Theft</i>	112	8	1	6	1	0
<i>Grand Theft Auto</i>	19	3	2	1	0	0
<i>Arson</i>	2	0	0	0	0	0
SUBTOTAL	251	44	12	16	2	0
PART II CRIMES						
<i>Forgery</i>	24	7	0	1	0	0
<i>Fraud and NSF Checks</i>	14	3	0	0	0	0
<i>Sex Offenses, Felonies</i>	5	2	0	1	0	0
<i>Sex Offenses, Misdemeanors</i>	1	1	0	0	0	0
<i>Non-aggravated Assaults**</i>	65	9	1	3	0	0
<i>Weapon Laws</i>	7	2	0	0	0	0
<i>Offenses Against Family</i>	1	0	0	0	0	0
<i>Narcotics</i>	45	30	6	1	0	0
<i>Liquor Laws</i>	2	1	0	0	0	0
<i>Drunk/Alcohol/Drugs</i>	9	6	1	0	0	0
<i>Disorderly Conduct</i>	48	1	1	5	0	0
<i>Vagrancy</i>	0	0	0	0	0	0
<i>Gambling</i>	0	0	0	0	0	0
<i>Drunk Driving Vehicle/Boat</i>	55	56	2	3	3	0
<i>Vehicle/Boat Laws</i>	157	29	0	7	1	0
<i>Vandalism</i>	85	0	2	6	1	0
<i>Warrants</i>	2	58	0	0	0	0
<i>Receiving Stolen Property</i>	5	6	0	0	0	0
<i>Federal Offenses without Money</i>	0	0	0	0	0	0
<i>Federal Offenses with Money</i>	1	0	0	0	0	0
<i>Felonies, Miscellaneous</i>	22	6	2	2	2	0
<i>Misdemeanor, Miscellaneous</i>	17	9	0	1	0	0
SUBTOTAL	565	226	15	30	7	0
NONCRIMINAL						
<i>Persons Missing</i>	21	0	0	3	0	0
<i>Juvenile, Noncriminal</i>	4	0	0	0	0	0
<i>Commitments</i>	0	0	0	0	0	0
<i>Miscellaneous, Noncriminal</i>	561	0	0	16	0	0
<i>Suicide and Attempt</i>	11	0	0	1	0	0
<i>Mentally Ill</i>	6	0	0	0	0	0
<i>Accidents, Traffics/Vehicle/Boat</i>	150	0	0	2	0	0
<i>Accidents, Miscellaneous</i>	9	0	0	0	0	0
<i>Persons Dead</i>	7	0	0	0	0	0
SUBTOTAL	769	0	0	22	0	0

* Homicide, Forcible Rapes, and Aggravated Assaults are counted by number of victims. ** Counted by number of victims

(continued on next page)

Lost Hills Regional Station

	CITY OF MALIBU			CITY OF WESTLAKE VILLAGE		
	REPORTED INCIDENTS	ADULTS ARRESTED	JUVENILES ARRESTED	REPORTED INCIDENTS	ADULTS ARRESTED	JUVENILES ARRESTED
CALENDAR YEAR 1999	4,270	1,949	42	549	94	11
<i>Calendar Year 1998</i>	4,999	2,291	48	659	110	7
% CHANGE 1998 to 1999	-15	-15	-13	-17	-15	57
PART I CRIMES						
<i>Criminal Homicide*</i>	1	0	0	0	0	0
<i>Forcible Rape*</i>	3	2	0	0	0	0
<i>Robbery</i>	10	7	0	6	5	0
<i>Aggravated Assault*</i>	34	14	3	6	5	2
<i>Burglary</i>	77	14	8	37	13	5
<i>Larceny Theft</i>	180	17	3	93	7	2
<i>Grand Theft Auto</i>	29	8	3	9	0	0
<i>Arson</i>	3	1	0	2	0	0
SUBTOTAL	337	63	17	153	30	9
PART II CRIMES						
<i>Forgery</i>	19	8	0	11	2	0
<i>Fraud and NSF Checks</i>	15	0	0	9	0	0
<i>Sex Offenses, Felonies</i>	3	3	0	0	0	0
<i>Sex Offenses, Misdemeanors</i>	17	10	0	1	0	0
<i>Non-aggravated Assaults**</i>	53	7	0	16	1	0
<i>Weapon Laws</i>	18	15	1	2	2	0
<i>Offenses Against Family</i>	0	0	0	0	0	0
<i>Narcotics</i>	153	63	4	15	9	2
<i>Liquor Laws</i>	1179	18	6	0	0	0
<i>Drunk/Alcohol/Drugs</i>	47	52	0	6	6	0
<i>Disorderly Conduct</i>	35	4	0	18	1	0
<i>Vagrancy</i>	1	1	0	0	0	0
<i>Gambling</i>	0	0	0	0	0	0
<i>Drunk Driving Vehicle/Boat</i>	248	247	1	18	19	0
<i>Vehicle/Boat Laws</i>	476	59	2	56	3	0
<i>Vandalism</i>	81	3	1	29	0	0
<i>Warrants</i>	5	135	0	0	16	0
<i>Receiving Stolen Property</i>	5	7	0	0	0	0
<i>Federal Offenses without Money</i>	0	0	0	0	0	0
<i>Federal Offenses with Money</i>	1	0	0	2	0	0
<i>Felonies, Miscellaneous</i>	23	9	0	8	1	0
<i>Misdemeanor, Miscellaneous</i>	239	1245	9	14	4	0
SUBTOTAL	2,618	1,886	24	205	64	2
NONCRIMINAL						
<i>Persons Missing</i>	14	0	0	4	0	0
<i>Juvenile, Noncriminal</i>	1	0	1	1	0	0
<i>Commitments</i>	0	0	0	0	0	0
<i>Miscellaneous, Noncriminal</i>	953	0	0	121	0	0
<i>Suicide and Attempt</i>	8	0	0	1	0	0
<i>Mentally Ill</i>	15	0	0	2	0	0
<i>Accidents, Traffics/Vehicle/Boat</i>	317	0	0	58	0	0
<i>Accidents, Miscellaneous</i>	2	0	0	2	0	0
<i>Persons Dead</i>	5	0	0	2	0	0
SUBTOTAL	1,315	0	1	191	0	0

* Homicide, Forcible Rapes, and Aggravated Assaults are counted by number of victims. ** Counted by number of victims

(continued)

Lost Hills Regional Station

PART I ACTUAL OFFENSES *CLEARED

	STATION TOTAL	UNINCORPORATED	CITY OF AGOURA HILLS
TOTAL PART I OFFENSES	1,266	229	290
<i>Number Cleared</i>	397	64	102
<i>Percent Cleared</i>	31%	28%	35%
CRIMINAL HOMICIDE	0	0	0
<i>Number Cleared</i>	0	0	0
<i>Percent Cleared</i>	N/A	0%	N/A
FORCIBLE RAPE	9	1	3
<i>Number Cleared</i>	6	0	3
<i>Percent Cleared</i>	67%	0%	100%
ROBBERY	29	2	5
<i>Number Cleared</i>	17	2	3
<i>Percent Cleared</i>	59%	100%	60%
AGGRAVATED ASSAULT	174	41	48
<i>Number Cleared</i>	153	37	40
<i>Percent Cleared</i>	88%	90%	83%
BURGLARY	319	72	64
<i>Number Cleared</i>	65	4	13
<i>Percent Cleared</i>	20%	6%	20%
LARCENY THEFT	640	97	155
<i>Number Cleared</i>	131	19	37
<i>Percent Cleared</i>	20%	20%	24%
GRAND THEFT AUTO	84	11	15
<i>Number Cleared</i>	23	2	6
<i>Percent Cleared</i>	27%	18%	40%
ARSON	11	5	0
<i>Number Cleared</i>	2	0	0
<i>Percent Cleared</i>	18%	0%	N/A

PROPERTY BY TYPE AND VALUE

	VALUE STOLEN	VALUE RECOVERED	PERCENT
TOTAL	\$5,269,152	\$1,058,784	20%
<i>Currency, Notes, etc.</i>	\$400,067	\$18,372	5%
<i>Jewelry and Precious Metals</i>	\$995,024	\$57,234	6%
<i>Clothing and Furs</i>	\$114,497	\$11,409	10%
<i>Locally Stolen Motor Vehicles</i>	\$976,143	\$883,008	90%
<i>Office Equipment</i>	\$1,180,214	\$4,405	0%
<i>Televisions, Radios, Stereos</i>	\$93,738	\$3,728	4%
<i>Firearms</i>	\$18,142	\$2,744	15%
<i>Household Goods</i>	\$235,303	\$4	0%
<i>Consumable Goods</i>	\$89,683	\$2,985	3%
<i>Livestock</i>	\$700	\$0	0%
<i>Miscellaneous</i>	\$1,165,641	\$74,895	6%

* Actual known Cases (Unfounded not included).

(continued on next page)

Lost Hills Regional Station

PART I ACTUAL OFFENSES *CLEARED

	CITY OF CALABASAS	CITY OF HIDDEN HILLS	CITY OF MALIBU	CITY OF WESTLAKE VILLAGE
TOTAL PART I OFFENSES	249	16	330	152
<i>Number Cleared</i>	82	3	100	46
<i>Percent Cleared</i>	33%	19%	30%	30%
CRIMINAL HOMICIDE	0	0	0	0
<i>Number Cleared</i>	0	0	0	0
<i>Percent Cleared</i>	N/A	N/A	N/A	N/A
FORCIBLE RAPE	2	0	3	0
<i>Number Cleared</i>	1	0	2	0
<i>Percent Cleared</i>	50%	N/A	67%	N/A
ROBBERY	7	0	9	6
<i>Number Cleared</i>	2	0	5	5
<i>Percent Cleared</i>	29%	N/A	56%	83%
AGGRAVATED ASSAULT	43	3	33	6
<i>Number Cleared</i>	38	1	32	5
<i>Percent Cleared</i>	88%	33%	97%	83%
BURGLARY	65	6	76	36
<i>Number Cleared</i>	16	1	25	6
<i>Percent Cleared</i>	25%	17%	33%	17%
LARCENY THEFT	112	6	177	93
<i>Number Cleared</i>	18	1	28	28
<i>Percent Cleared</i>	16%	17%	16%	30%
GRAND THEFT AUTO	19	1	29	9
<i>Number Cleared</i>	7	0	6	2
<i>Percent Cleared</i>	37%	0%	21%	22%
ARSON	1	0	3	2
<i>Number Cleared</i>	0	0	2	0
<i>Percent Cleared</i>	0%	N/A	67%	0%

* Actual known Cases (Unfounded not included).

(continued)



Palmdale Station

★ Palmdale

Santa

PALMDALE

Hills

Marina
Del Rey

Pico Rivera

Norwalk

Carson

Lakewood

Lomita



LEGEND:

- Unincorporated Area
- ⊕ Contract Cities
- ★ Station

Year in Review 1999

Palmdale Station

Cases Handled By Location

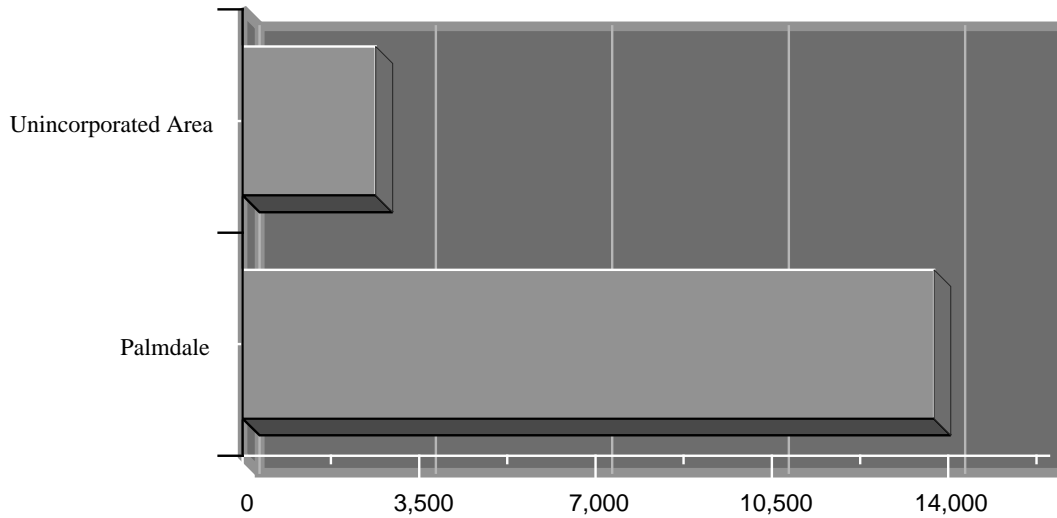

Ten Most Frequent Cases Handled

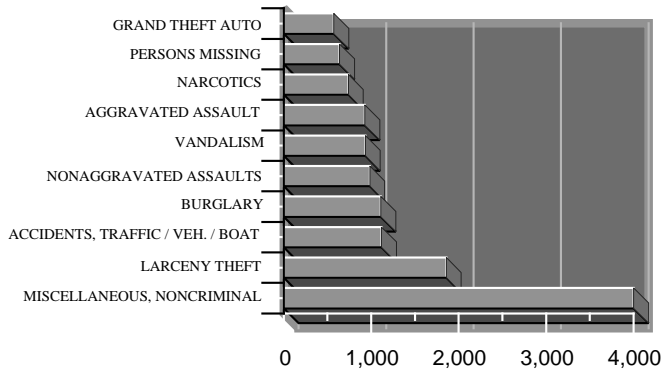

Ten Most Frequent Arrests

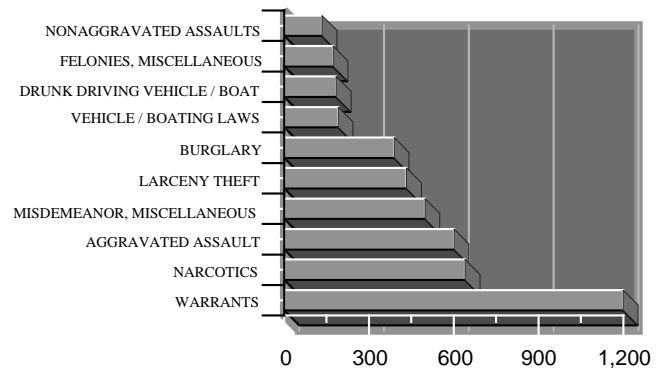

Part I Crime Rate per 10,000 Population

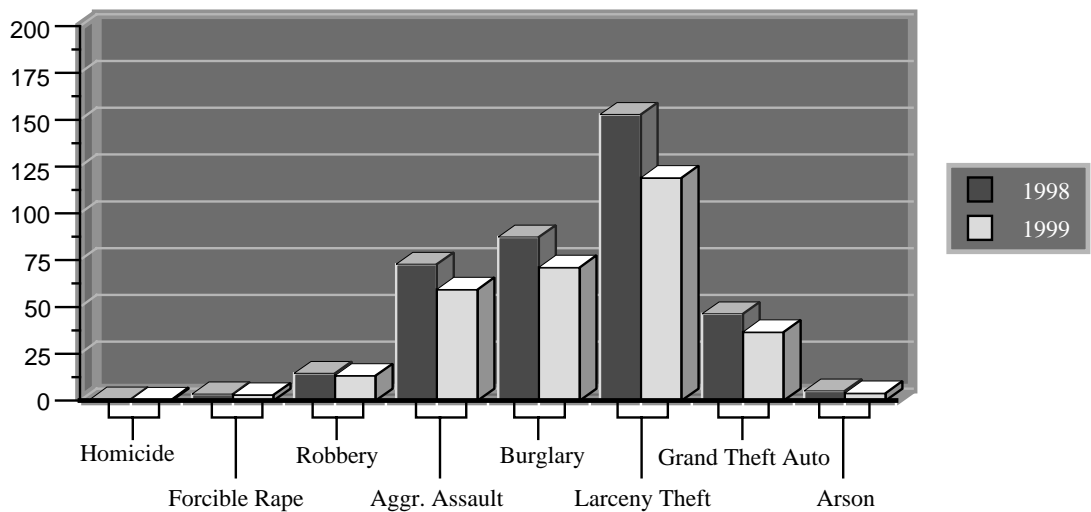

Palmdale Station

SYNOPSIS

	CALENDAR YEAR 1998	CALENDAR YEAR 1999	PERCENT CHANGE	CRIME RATE PER 10,000 POPULATION	
				1998	1999
TOTAL REPORTED INCIDENTS	17,808	16,356	-8		
PART I CRIMES	5,976	4,795	-20	382.83	307.17
<i>Criminal Homicide</i>	11	9	-18	0.70	0.58
<i>Forcible Rape</i>	54	48	-11	3.46	3.07
<i>Robbery</i>	226	208	-8	14.48	13.32
<i>Aggravated Assault</i>	1,136	927	-18	72.77	59.39
<i>Burglary</i>	1,363	1,111	-18	87.32	71.17
<i>Larceny Theft</i>	2,385	1,858	-22	152.79	119.03
<i>Grand Theft Auto</i>	722	572	-21	46.25	36.64
<i>Arson</i>	79	62	-22	5.06	3.97
PART II CRIMES	5,950	5,398	-9	381.17	345.80
NONCRIMINAL	5,882	6,163	5		
TOTAL ARRESTS	5,194	5,254	1		
<i>Adult Arrests</i>	3,912	4,013	3		
<i>Juvenile Arrests</i>	1,282	1,241	-3		
STOLEN AND RECOVERED PROPERTY					
<i>Amount Stolen</i>	\$7,302,246	\$6,793,123	-7		
<i>Amount Recovered</i>	\$2,708,202	\$2,786,563	3		
<i>Percent Recovered</i>	37.1	41.0			

	AREA IN SQUARE MILES	POPULATION 1999	CRIME RATE PER 10,000 POPULATION PART I CRIMES		PERCENT CHANGE
			1998	1999	
TOTAL AREA	771.57	156,100	382.83	307.17	-20
<i>Unincorporated Area</i>	667.27	36,000	310.28	239.44	-23
<i>City of Palmdale</i>	104.30	120,100	404.58	327.48	-19

Palmdale Station

INCIDENTS AND ARRESTS

	REPORTED INCIDENTS	ADULTS ARRESTED	JUVENILES ARRESTED	TOTAL ARRESTED
CALENDAR YEAR 1999	16,356	4,013	1,241	5,254
<i>Calendar Year 1998</i>	17,808	3,912	1,282	5,194
% CHANGE 1998 to 1999	-8	3	-3	1
PART I CRIMES				
<i>Criminal Homicide*</i>	9	5	1	6
<i>Forcible Rape*</i>	48	8	1	9
<i>Robbery</i>	208	71	24	95
<i>Aggravated Assault*</i>	927	464	137	601
<i>Burglary</i>	1,111	217	172	389
<i>Larceny Theft</i>	1,858	222	211	433
<i>Grand Theft Auto</i>	572	28	17	45
<i>Arson</i>	62	3	6	9
SUBTOTAL	4,795	1,018	569	1,587
PART II CRIMES				
<i>Forgery</i>	128	44	3	47
<i>Fraud and NSF Checks</i>	86	16	3	19
<i>Sex Offenses, Felonies</i>	96	33	10	43
<i>Sex Offenses, Misdemeanors</i>	48	6	5	11
<i>Non-aggravated Assaults**</i>	984	107	27	134
<i>Weapon Laws</i>	168	66	50	116
<i>Offenses Against Family</i>	12	4	0	4
<i>Narcotics</i>	739	516	124	640
<i>Liquor Laws</i>	49	28	21	49
<i>Drunk/Alcohol/Drugs</i>	17	9	2	11
<i>Disorderly Conduct</i>	404	20	44	64
<i>Vagrancy</i>	182	7	0	7
<i>Gambling</i>	1	8	0	8
<i>Drunk Driving Vehicle/Boat</i>	153	182	2	184
<i>Vehicle/Boat Laws</i>	443	185	6	191
<i>Vandalism</i>	933	32	53	85
<i>Warrants</i>	8	1,196	3	1,199
<i>Receiving Stolen Property</i>	25	63	26	89
<i>Federal Offenses without Money</i>	4	3	0	3
<i>Federal Offenses with Money</i>	45	0	0	0
<i>Felonies, Miscellaneous</i>	368	136	37	173
<i>Misdemeanor, Miscellaneous</i>	505	330	168	498
SUBTOTAL	5,398	2,991	584	3,575
NONCRIMINAL				
<i>Persons Missing</i>	639	0	0	0
<i>Juvenile, Noncriminal</i>	127	1	71	72
<i>Commitments</i>	3	0	0	0
<i>Miscellaneous, Noncriminal</i>	4,059	3	17	20
<i>Suicide and Attempt</i>	62	0	0	0
<i>Mentally Ill</i>	76	0	0	0
<i>Accidents, Traffics/Vehicle/Boat</i>	1,118	0	0	0
<i>Accidents, Miscellaneous</i>	5	0	0	0
<i>Persons Dead</i>	74	0	0	0
SUBTOTAL	6,163	4	88	92

* Homicide, Forcible Rapes, and Aggravated Assaults are counted by number of victims. ** Counted by number of victims

Palmdale Station

	UNINCORPORATED			CITY OF PALMDALE		
	REPORTED INCIDENTS	ADULTS ARRESTED	JUVENILES ARRESTED	REPORTED INCIDENTS	ADULTS ARRESTED	JUVENILES ARRESTED
CALENDAR YEAR 1999	2,640	421	261	13,716	3,592	980
<i>Calendar Year 1998</i>	3,252	642	244	14,556	3,270	1,038
% CHANGE 1998 to 1999	-19	-34	7	-6	10	-6
PART I CRIMES						
<i>Criminal Homicide*</i>	2	0	0	7	5	1
<i>Forcible Rape*</i>	8	2	0	40	6	1
<i>Robbery</i>	16	6	1	192	65	23
<i>Aggravated Assault*</i>	201	68	46	726	396	91
<i>Burglary</i>	236	19	21	875	198	151
<i>Larceny Theft</i>	286	16	18	1,572	206	193
<i>Grand Theft Auto</i>	90	1	4	482	27	13
<i>Arson</i>	23	0	2	39	3	4
SUBTOTAL	862	112	92	3,933	906	477
PART II CRIMES						
<i>Forgery</i>	14	3	0	114	41	3
<i>Fraud and NSF Checks</i>	14	0	0	72	16	3
<i>Sex Offenses, Felonies</i>	21	5	6	75	28	4
<i>Sex Offenses, Misdemeanors</i>	9	0	2	39	6	3
<i>Non-aggravated Assaults**</i>	216	8	7	768	99	20
<i>Weapon Laws</i>	47	12	17	121	54	33
<i>Offenses Against Family</i>	1	1	0	11	3	0
<i>Narcotics</i>	118	62	37	621	454	87
<i>Liquor Laws</i>	17	13	12	32	15	9
<i>Drunk/Alcohol/Drugs</i>	5	1	0	12	8	2
<i>Disorderly Conduct</i>	125	1	32	279	19	12
<i>Vagrancy</i>	16	1	0	166	6	0
<i>Gambling</i>	0	0	0	1	8	0
<i>Drunk Driving Vehicle/Boat</i>	4	20	0	149	162	2
<i>Vehicle/Boat Laws</i>	19	17	1	424	168	5
<i>Vandalism</i>	216	8	19	717	24	34
<i>Warrants</i>	0	101	0	8	1,095	3
<i>Receiving Stolen Property</i>	3	5	5	22	58	21
<i>Federal Offenses without Money</i>	0	0	0	4	3	0
<i>Federal Offenses with Money</i>	9	0	0	36	0	0
<i>Felonies, Miscellaneous</i>	49	23	8	319	113	29
<i>Misdemeanor, Miscellaneous</i>	70	27	11	435	303	157
SUBTOTAL	973	308	157	4,425	2,683	427
NONCRIMINAL						
<i>Persons Missing</i>	124	0	0	515	0	0
<i>Juvenile, Noncriminal</i>	40	0	10	87	1	61
<i>Commitments</i>	0	0	0	3	0	0
<i>Miscellaneous, Noncriminal</i>	574	1	2	3,485	2	15
<i>Suicide and Attempt</i>	14	0	0	48	0	0
<i>Mentally Ill</i>	18	0	0	58	0	0
<i>Accidents, Traffics/Vehicle/Boat</i>	2	0	0	1,116	0	0
<i>Accidents, Miscellaneous</i>	2	0	0	3	0	0
<i>Persons Dead</i>	31	0	0	43	0	0
SUBTOTAL	805	1	12	5,358	3	76

* Homicide, Forcible Rapes, and Aggravated Assaults are counted by number of victims. ** Counted by number of victims

Palmdale Station

PART I ACTUAL OFFENSES *CLEARED

	STATION TOTAL	UNINCORPORATED	CITY OF PALMDALE
TOTAL PART I OFFENSES	4,757	851	3,906
<i>Number Cleared</i>	1,702	279	1,423
<i>Percent Cleared</i>	36%	33%	36%
CRIMINAL HOMICIDE	8	2	6
<i>Number Cleared</i>	4	0	4
<i>Percent Cleared</i>	50%	0%	67%
FORCIBLE RAPE	48	8	40
<i>Number Cleared</i>	33	3	30
<i>Percent Cleared</i>	69%	38%	75%
ROBBERY	208	16	192
<i>Number Cleared</i>	81	7	74
<i>Percent Cleared</i>	39%	44%	39%
AGGRAVATED ASSAULT	912	196	716
<i>Number Cleared</i>	741	145	596
<i>Percent Cleared</i>	81%	74%	83%
BURGLARY	1,107	234	873
<i>Number Cleared</i>	198	37	161
<i>Percent Cleared</i>	18%	16%	18%
LARCENY THEFT	1,848	283	1,565
<i>Number Cleared</i>	555	67	488
<i>Percent Cleared</i>	30%	24%	31%
GRAND THEFT AUTO	565	90	475
<i>Number Cleared</i>	75	14	61
<i>Percent Cleared</i>	13%	16%	13%
ARSON	61	22	39
<i>Number Cleared</i>	15	6	9
<i>Percent Cleared</i>	25%	27%	23%

PROPERTY BY TYPE AND VALUE

	VALUE STOLEN	VALUE RECOVERED	PERCENT
TOTAL	\$6,793,123	\$2,786,563	41%
<i>Currency, Notes, etc.</i>	\$392,120	\$38,661	10%
<i>Jewelry and Precious Metals</i>	\$347,633	\$26,531	8%
<i>Clothing and Furs</i>	\$75,660	\$22,390	30%
<i>Locally Stolen Motor Vehicles</i>	\$3,858,454	\$2,550,243	66%
<i>Office Equipment</i>	\$168,446	\$6,299	4%
<i>Televisions, Radios, Stereos</i>	\$362,052	\$12,388	3%
<i>Firearms</i>	\$66,337	\$8,531	13%
<i>Household Goods</i>	\$59,279	\$705	1%
<i>Consumable Goods</i>	\$173,984	\$5,802	3%
<i>Livestock</i>	\$133,604	\$0	0%
<i>Miscellaneous</i>	\$1,155,554	\$115,013	10%

* Actual known Cases (Unfounded not included).

Santa Clarita Valley Station

★ Palmdale

Santa



LEGEND:

- Unincorporated Area
- ⊕ Contract Cities
- ★ Station



Year in Review 1999

SANTA CLARITA VALLEY STATION

YEAR IN REVIEW 1999

Santa Clarita Valley Station

Cases Handled By Location

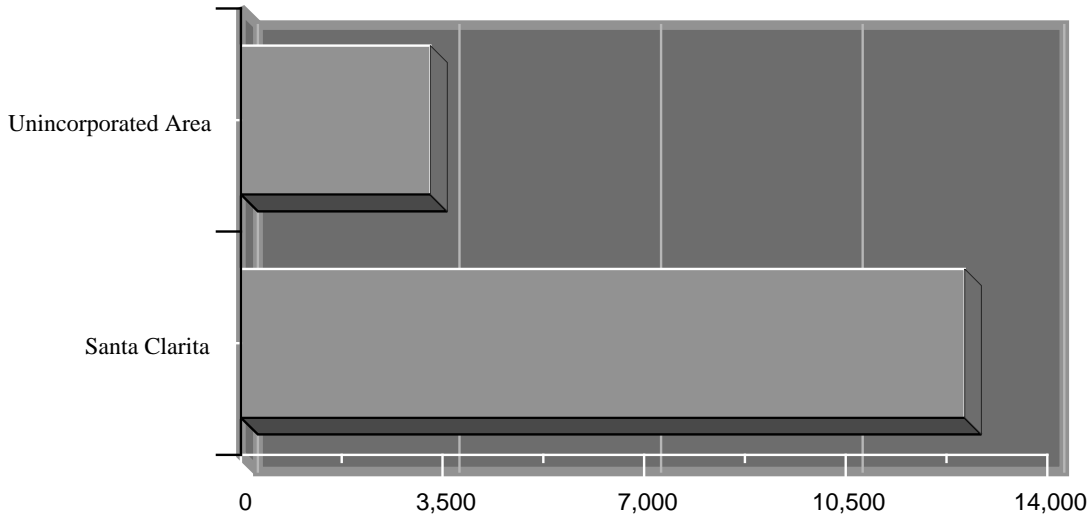

Ten Most Frequent Offenses Handled

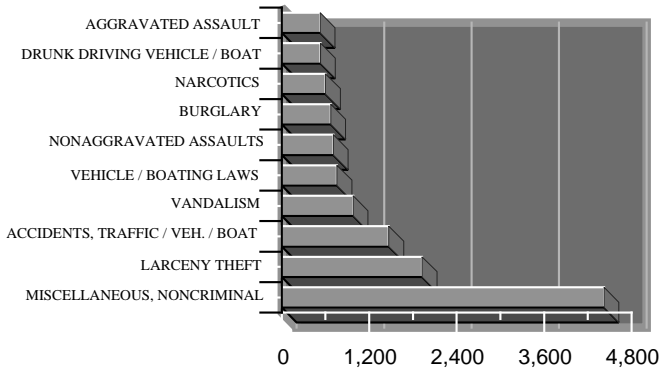

Ten Most Frequent Arrests

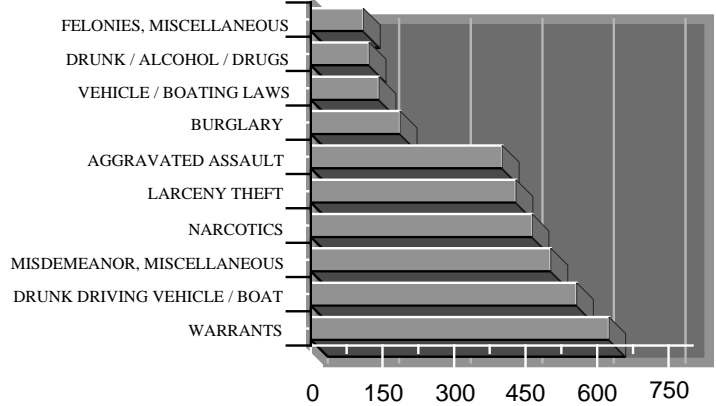

Part I Crime Rate per 10,000 Population

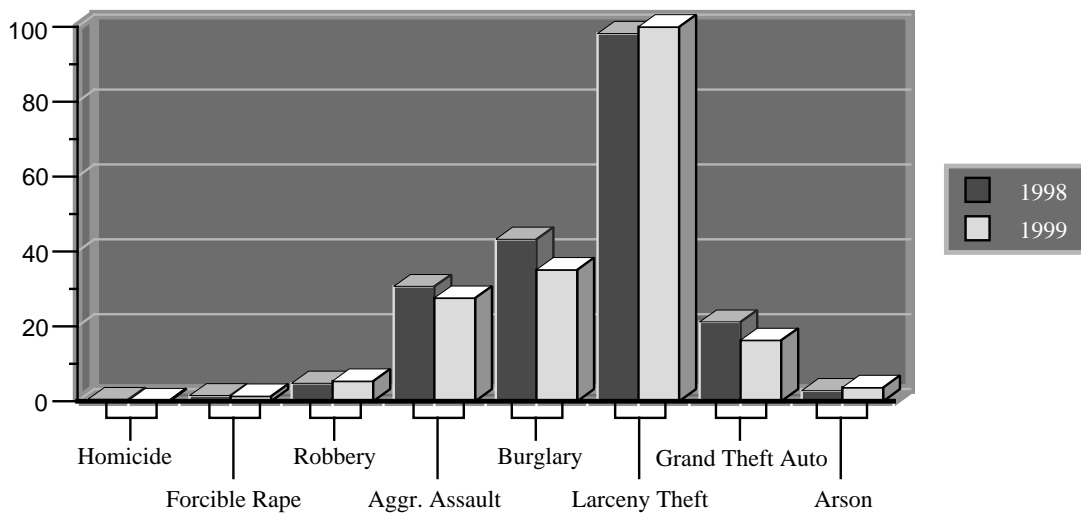

SYNOPSIS

Santa Clarita Valley Station

	CALENDAR YEAR 1998	CALENDAR YEAR 1999	PERCENT CHANGE	CRIME RATE PER 10,000 POPULATION	
				1998	1999
TOTAL REPORTED INCIDENTS	16,686	15,855	-5		
PART I CRIMES	3,872	3,634	-6	202.78	190.31
<i>Criminal Homicide</i>	9	3	-67	0.47	0.16
<i>Forcible Rape</i>	28	26	-7	1.47	1.36
<i>Robbery</i>	91	103	13	4.77	5.39
<i>Aggravated Assault</i>	585	526	-10	30.64	27.55
<i>Burglary</i>	826	671	-19	43.26	35.14
<i>Larceny Theft</i>	1,875	1,924	3	98.19	100.76
<i>Grand Theft Auto</i>	404	311	-23	21.16	16.29
<i>Arson</i>	54	70	30	2.83	3.67
PART II CRIMES	5,774	5,357	-7	302.38	280.54
NONCRIMINAL	7,040	6,864	-3		
TOTAL ARRESTS	4,887	4,225	-14		
<i>Adult Arrests</i>	3,679	3,178	-14		
<i>Juvenile Arrests</i>	1,208	1,047	-13		
STOLEN AND RECOVERED PROPERTY					
<i>Amount Stolen</i>	\$8,407,641	\$9,552,253	14		
<i>Amount Recovered</i>	\$3,140,916	\$4,781,187	52		
<i>Percent Recovered</i>	37.4	50.1			

	AREA IN SQUARE MILES	POPULATION 1999	CRIME RATE PER 10,000 POPULATION PART I CRIMES		PERCENT CHANGE
			1998	1999	
TOTAL AREA	649.21	190,950	202.78	190.31	-6
<i>Unincorporated Area</i>	602.05	43,950	211.83	205.23	-3
<i>City of Santa Clarita</i>	47.16	147,000	200.07	185.85	-7

Santa Clarita Valley Station

INCIDENTS AND ARRESTS

	REPORTED INCIDENTS	ADULTS ARRESTED	JUVENILES ARRESTED	TOTAL ARRESTED
CALENDAR YEAR 1999	15,855	3,178	1,047	4,225
<i>Calendar Year 1998</i>	16,686	3,679	1,208	4,887
% CHANGE 1998 to 1999	-5	-14	-13	-14
PART I CRIMES				
<i>Criminal Homicide*</i>	3	4	0	4
<i>Forcible Rape*</i>	26	3	2	5
<i>Robbery</i>	103	35	18	53
<i>Aggravated Assault*</i>	526	291	110	401
<i>Burglary</i>	671	101	86	187
<i>Larceny Theft</i>	1,924	246	184	430
<i>Grand Theft Auto</i>	311	30	18	48
<i>Arson</i>	70	5	8	13
SUBTOTAL	3,634	715	426	1,141
PART II CRIMES				
<i>Forgery</i>	151	37	3	40
<i>Fraud and NSF Checks</i>	119	14	2	16
<i>Sex Offenses, Felonies</i>	58	34	8	42
<i>Sex Offenses, Misdemeanors</i>	85	6	4	10
<i>Non-aggravated Assaults**</i>	706	73	12	85
<i>Weapon Laws</i>	97	46	30	76
<i>Offenses Against Family</i>	11	3	0	3
<i>Narcotics</i>	598	361	103	464
<i>Liquor Laws</i>	107	38	16	54
<i>Drunk/Alcohol/Drugs</i>	114	108	14	122
<i>Disorderly Conduct</i>	400	21	55	76
<i>Vagrancy</i>	26	1	0	1
<i>Gambling</i>	0	0	0	0
<i>Drunk Driving Vehicle/Boat</i>	531	548	9	557
<i>Vehicle/Boat Laws</i>	757	122	21	143
<i>Vandalism</i>	979	22	55	77
<i>Warrants</i>	10	623	2	625
<i>Receiving Stolen Property</i>	13	33	16	49
<i>Federal Offenses without Money</i>	3	1	1	2
<i>Federal Offenses with Money</i>	30	0	0	0
<i>Felonies, Miscellaneous</i>	255	84	26	110
<i>Misdemeanor, Miscellaneous</i>	307	287	216	503
SUBTOTAL	5,357	2,462	593	3,055
NONCRIMINAL				
<i>Persons Missing</i>	347	0	2	2
<i>Juvenile, Noncriminal</i>	374	0	21	21
<i>Commitments</i>	1	0	0	0
<i>Miscellaneous, Noncriminal</i>	4,421	1	5	6
<i>Suicide and Attempt</i>	63	0	0	0
<i>Mentally Ill</i>	67	0	0	0
<i>Accidents, Traffics/Vehicle/Boat</i>	1,469	0	0	0
<i>Accidents, Miscellaneous</i>	36	0	0	0
<i>Persons Dead</i>	86	0	0	0
SUBTOTAL	6,864	1	28	29

* Homicide, Forcible Rapes, and Aggravated Assaults are counted by number of victims. ** Counted by number of victims

Santa Clarita Valley Station

	UNINCORPORATED			CITY OF SANTA CLARITA		
	REPORTED INCIDENTS	ADULTS ARRESTED	JUVENILES ARRESTED	REPORTED INCIDENTS	ADULTS ARRESTED	JUVENILES ARRESTED
CALENDAR YEAR 1999	3,290	750	221	12,565	2,428	826
<i>Calendar Year 1998</i>	3,502	815	257	13,184	2,864	951
% CHANGE 1998 to 1999	-6	-8	-14	-5	-15	-13
PART I CRIMES						
<i>Criminal Homicide*</i>	1	1	0	2	3	0
<i>Forcible Rape*</i>	7	1	1	19	2	1
<i>Robbery</i>	23	9	6	80	26	12
<i>Aggravated Assault*</i>	136	83	33	390	208	77
<i>Burglary</i>	158	19	16	513	82	70
<i>Larceny Theft</i>	482	71	35	1,442	175	149
<i>Grand Theft Auto</i>	68	10	3	243	20	15
<i>Arson</i>	27	0	2	43	5	6
SUBTOTAL	902	194	96	2,732	521	330
PART II CRIMES						
<i>Forgery</i>	41	6	1	110	31	2
<i>Fraud and NSF Checks</i>	29	9	1	90	5	1
<i>Sex Offenses, Felonies</i>	14	5	3	44	29	5
<i>Sex Offenses, Misdemeanors</i>	22	0	3	63	6	1
<i>Non-aggravated Assaults**</i>	225	25	2	481	48	10
<i>Weapon Laws</i>	24	13	3	73	33	27
<i>Offenses Against Family</i>	1	0	0	10	3	0
<i>Narcotics</i>	211	124	28	387	237	75
<i>Liquor Laws</i>	10	6	1	97	32	15
<i>Drunk/Alcohol/Drugs</i>	16	14	3	98	94	11
<i>Disorderly Conduct</i>	76	8	9	324	13	46
<i>Vagrancy</i>	2	0	0	24	1	0
<i>Gambling</i>	0	0	0	0	0	0
<i>Drunk Driving Vehicle/Boat</i>	34	36	0	497	512	9
<i>Vehicle/Boat Laws</i>	108	27	3	649	95	18
<i>Vandalism</i>	168	6	13	811	16	42
<i>Warrants</i>	0	160	1	10	463	1
<i>Receiving Stolen Property</i>	5	14	5	8	19	11
<i>Federal Offenses without Money</i>	1	0	0	2	1	1
<i>Federal Offenses with Money</i>	4	0	0	26	0	0
<i>Felonies, Miscellaneous</i>	64	15	10	191	69	16
<i>Misdemeanor, Miscellaneous</i>	96	88	33	211	199	183
SUBTOTAL	1,151	556	119	4,206	1,906	474
NONCRIMINAL						
<i>Persons Missing</i>	80	0	0	267	0	2
<i>Juvenile, Noncriminal</i>	43	0	6	331	0	15
<i>Commitments</i>	0	0	0	1	0	0
<i>Miscellaneous, Noncriminal</i>	1,014	0	0	3,407	1	5
<i>Suicide and Attempt</i>	22	0	0	41	0	0
<i>Mentally Ill</i>	20	0	0	47	0	0
<i>Accidents, Traffics/Vehicle/Boat</i>	10	0	0	1,459	0	0
<i>Accidents, Miscellaneous</i>	29	0	0	7	0	0
<i>Persons Dead</i>	19	0	0	67	0	0
SUBTOTAL	1,237	0	6	5,627	1	22

* Homicide, Forcible Rapes, and Aggravated Assaults are counted by number of victims. ** Counted by number of victims

Santa Clarita Valley Station

PART I ACTUAL OFFENSES *CLEARED

	STATION TOTAL	UNINCORPORATED	CITY OF SANTA CLARITA
TOTAL PART I OFFENSES	3,612	896	2,716
<i>Number Cleared</i>	1,367	327	1,040
<i>Percent Cleared</i>	38%	36%	38%
CRIMINAL HOMICIDE	3	1	2
<i>Number Cleared</i>	3	1	2
<i>Percent Cleared</i>	100%	100%	100%
FORCIBLE RAPE	26	7	19
<i>Number Cleared</i>	21	4	17
<i>Percent Cleared</i>	81%	57%	89%
ROBBERY	102	23	79
<i>Number Cleared</i>	51	13	38
<i>Percent Cleared</i>	50%	57%	48%
AGGRAVATED ASSAULT	522	134	388
<i>Number Cleared</i>	471	129	342
<i>Percent Cleared</i>	90%	96%	88%
BURGLARY	666	158	508
<i>Number Cleared</i>	226	48	178
<i>Percent Cleared</i>	34%	30%	35%
LARCENY THEFT	1,913	478	1,435
<i>Number Cleared</i>	522	123	399
<i>Percent Cleared</i>	27%	26%	28%
GRAND THEFT AUTO	310	68	242
<i>Number Cleared</i>	54	4	50
<i>Percent Cleared</i>	17%	6%	21%
ARSON	70	27	43
<i>Number Cleared</i>	19	5	14
<i>Percent Cleared</i>	27%	19%	33%

PROPERTY BY TYPE AND VALUE

	VALUE STOLEN	VALUE RECOVERED	PERCENT
TOTAL	\$9,552,253	\$4,781,187	50%
<i>Currency, Notes, etc.</i>	\$373,615	\$4,539	1%
<i>Jewelry and Precious Metals</i>	\$913,543	\$15,990	2%
<i>Clothing and Furs</i>	\$86,162	\$18,130	21%
<i>Locally Stolen Motor Vehicles</i>	\$5,810,983	\$4,582,757	79%
<i>Office Equipment</i>	\$379,397	\$9,699	3%
<i>Televisions, Radios, Stereos</i>	\$262,799	\$26,014	10%
<i>Firearms</i>	\$13,482	\$1,000	7%
<i>Household Goods</i>	\$65,576	\$9,938	15%
<i>Consumable Goods</i>	\$33,409	\$15,513	46%
<i>Livestock</i>	\$20,550	\$0	0%
<i>Miscellaneous</i>	\$1,592,737	\$97,607	6%

* Actual known Cases (Unfounded not included).

Temple Station

★ Palmdale

Santa

DUARTE

BRADBURY

★ TEMPLE CITY

ROSEMEAD

SOUTH EL MONTE

LEGEND:

- Unincorporated Area
- ⊕ Contract Cities
- ★ Station



Year in Review 1999

Temple Station

Cases Handled By Location

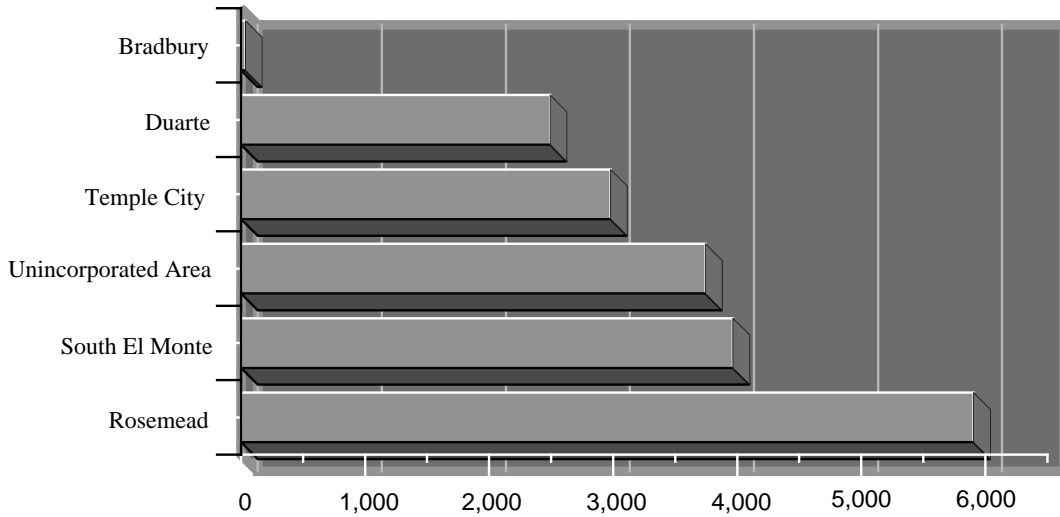

Ten Most Frequent Offenses Handled

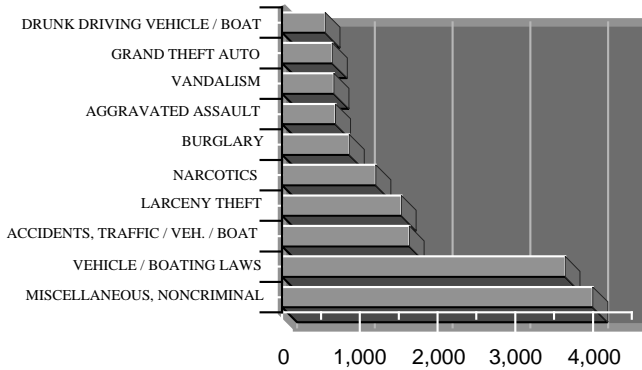

Ten Most Frequent Arrests

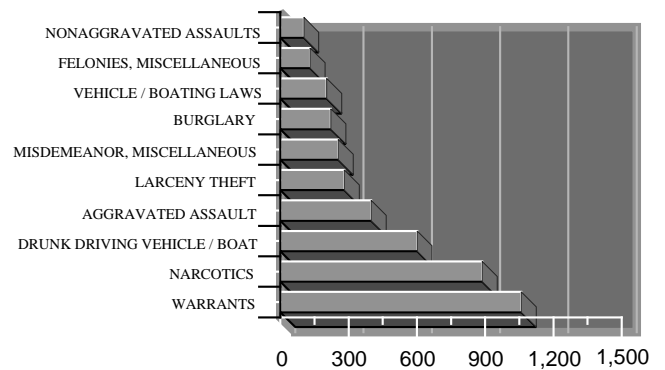

Part I Crime Rate per 10,000 Population

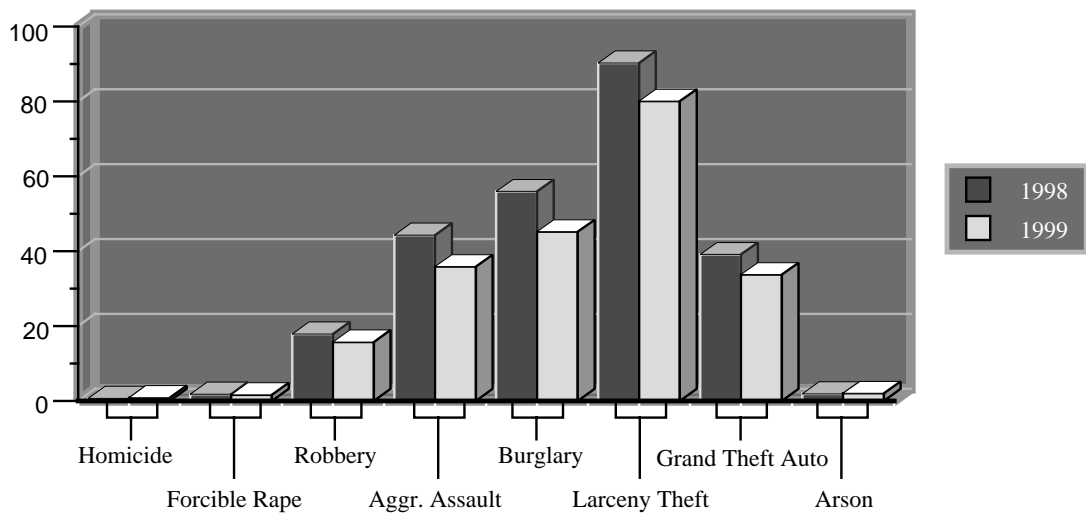

Temple Station

SYNOPSIS

	CALENDAR YEAR 1998	CALENDAR YEAR 1999	PERCENT CHANGE	CRIME RATE PER 10,000 POPULATION	
				1998	1999
TOTAL REPORTED INCIDENTS	20,582	19,122	-7		
PART I CRIMES	4,823	4,118	-15	251.66	214.88
<i>Criminal Homicide</i>	13	16	23	0.68	0.83
<i>Forcible Rape</i>	34	31	-9	1.77	1.62
<i>Robbery</i>	342	301	-12	17.85	15.71
<i>Aggravated Assault</i>	848	687	-19	44.25	35.85
<i>Burglary</i>	1,072	865	-19	55.94	45.14
<i>Larceny Theft</i>	1,729	1,534	-11	90.22	80.05
<i>Grand Theft Auto</i>	749	646	-14	39.08	33.71
<i>Arson</i>	36	38	6	1.88	1.98
PART II CRIMES	9,085	8,495	-6	474.04	443.28
NONCRIMINAL	6,674	6,509	-2		
TOTAL ARRESTS	5,876	4,799	-18		
<i>Adult Arrests</i>	5,309	4,332	-18		
<i>Juvenile Arrests</i>	567	467	-18		
STOLEN AND RECOVERED PROPERTY					
<i>Amount Stolen</i>	\$8,669,512	\$8,513,953	-2		
<i>Amount Recovered</i>	\$1,195,533	\$1,603,782	34		
<i>Percent Recovered</i>	13.8	18.8			

	AREA IN SQUARE MILES	POPULATION 1999	CRIME RATE PER 10,000 POPULATION PART I CRIMES		PERCENT CHANGE
			1998	1999	
TOTAL AREA	47.68	191,640	251.66	214.88	-15
<i>Unincorporated Area</i>	26.96	54,500	182.39	160.73	-12
<i>City of Bradbury</i>	1.95	940	105.26	117.02	11
<i>City of Duarte</i>	6.71	22,650	239.74	240.62	0
<i>City of Rosemead</i>	5.18	56,700	326.81	268.61	-18
<i>City of South El Monte</i>	2.90	22,500	348.44	275.56	-21
<i>City of Temple City</i>	3.98	34,350	186.03	158.08	-15

Temple Station

INCIDENTS AND ARRESTS

	REPORTED INCIDENTS	ADULTS ARRESTED	JUVENILES ARRESTED	TOTAL ARRESTED
CALENDAR YEAR 1999	19,122	4,332	467	4,799
<i>Calendar Year 1998</i>	20,582	5,309	567	5,876
% CHANGE 1998 to 1999	-7	-18	-18	-18
PART I CRIMES				
<i>Criminal Homicide*</i>	16	11	1	12
<i>Forcible Rape*</i>	31	10	0	10
<i>Robbery</i>	301	64	31	95
<i>Aggravated Assault*</i>	687	338	61	399
<i>Burglary</i>	865	156	66	222
<i>Larceny Theft</i>	1,534	226	55	281
<i>Grand Theft Auto</i>	646	50	15	65
<i>Arson</i>	38	0	1	1
SUBTOTAL	4,118	855	230	1,085
PART II CRIMES				
<i>Forgery</i>	159	46	3	49
<i>Fraud and NSF Checks</i>	97	8	0	8
<i>Sex Offenses, Felonies</i>	84	38	0	38
<i>Sex Offenses, Misdemeanors</i>	97	64	0	64
<i>Non-aggravated Assaults**</i>	543	102	1	103
<i>Weapon Laws</i>	102	63	23	86
<i>Offenses Against Family</i>	7	10	0	10
<i>Narcotics</i>	1,205	810	77	887
<i>Liquor Laws</i>	158	8	2	10
<i>Drunk/Alcohol/Drugs</i>	55	41	3	44
<i>Disorderly Conduct</i>	261	8	1	9
<i>Vagrancy</i>	42	3	0	3
<i>Gambling</i>	1	5	0	5
<i>Drunk Driving Vehicle/Boat</i>	554	598	3	601
<i>Vehicle/Boat Laws</i>	3,641	202	2	204
<i>Vandalism</i>	668	15	20	35
<i>Warrants</i>	9	1,055	4	1,059
<i>Receiving Stolen Property</i>	18	61	15	76
<i>Federal Offenses without Money</i>	8	9	0	9
<i>Federal Offenses with Money</i>	33	0	0	0
<i>Felonies, Miscellaneous</i>	318	115	15	130
<i>Misdemeanor, Miscellaneous</i>	435	214	40	254
SUBTOTAL	8,495	3,475	209	3,684
NONCRIMINAL				
<i>Persons Missing</i>	486	0	1	1
<i>Juvenile, Noncriminal</i>	140	0	20	20
<i>Commitments</i>	7	0	0	0
<i>Miscellaneous, Noncriminal</i>	3,996	2	7	9
<i>Suicide and Attempt</i>	62	0	0	0
<i>Mentally Ill</i>	70	0	0	0
<i>Accidents, Traffics/Vehicle/Boat</i>	1,637	0	0	0
<i>Accidents, Miscellaneous</i>	14	0	0	0
<i>Persons Dead</i>	97	0	0	0
SUBTOTAL	6,509	2	28	30

* Homicide, Forcible Rapes, and Aggravated Assaults are counted by number of victims. ** Counted by number of victims

Temple Station

	UNINCORPORATED			CITY OF BRADBURY		
	REPORTED INCIDENTS	ADULTS ARRESTED	JUVENILES ARRESTED	REPORTED INCIDENTS	ADULTS ARRESTED	JUVENILES ARRESTED
CALENDAR YEAR 1999	3,744	1,039	97	36	3	0
<i>Calendar Year 1998</i>	4,403	1,306	106	26	5	0
% CHANGE 1998 to 1999	-15	-20	-8	38	-40	0
PART I CRIMES						
<i>Criminal Homicide*</i>	3	7	1	0	0	0
<i>Forcible Rape*</i>	8	1	0	0	0	0
<i>Robbery</i>	54	10	3	0	0	0
<i>Aggravated Assault*</i>	172	81	10	0	0	0
<i>Burglary</i>	159	19	4	4	0	0
<i>Larceny Theft</i>	344	25	7	7	3	0
<i>Grand Theft Auto</i>	124	12	4	0	0	0
<i>Arson</i>	12	0	0	0	0	0
SUBTOTAL	876	155	29	11	3	0
PART II CRIMES						
<i>Forgery</i>	35	7	0	1	0	0
<i>Fraud and NSF Checks</i>	18	0	0	0	0	0
<i>Sex Offenses, Felonies</i>	24	8	0	0	0	0
<i>Sex Offenses, Misdemeanors</i>	57	47	0	0	0	0
<i>Non-aggravated Assaults**</i>	143	33	0	3	0	0
<i>Weapon Laws</i>	37	25	5	0	0	0
<i>Offenses Against Family</i>	6	2	0	0	0	0
<i>Narcotics</i>	382	246	22	0	0	0
<i>Liquor Laws</i>	11	2	0	0	0	0
<i>Drunk/Alcohol/Drugs</i>	15	10	1	0	0	0
<i>Disorderly Conduct</i>	73	4	1	1	0	0
<i>Vagrancy</i>	1	2	0	0	0	0
<i>Gambling</i>	1	5	0	0	0	0
<i>Drunk Driving Vehicle/Boat</i>	81	88	1	1	0	0
<i>Vehicle/Boat Laws</i>	379	43	1	2	0	0
<i>Vandalism</i>	186	4	3	3	0	0
<i>Warrants</i>	2	245	0	0	0	0
<i>Receiving Stolen Property</i>	3	13	6	0	0	0
<i>Federal Offenses without Money</i>	4	0	0	0	0	0
<i>Federal Offenses with Money</i>	10	0	0	0	0	0
<i>Felonies, Miscellaneous</i>	82	29	3	2	0	0
<i>Misdemeanor, Miscellaneous</i>	127	69	15	1	0	0
SUBTOTAL	1,677	882	58	14	0	0
NONCRIMINAL						
<i>Persons Missing</i>	169	0	0	0	0	0
<i>Juvenile, Noncriminal</i>	21	0	7	0	0	0
<i>Commitments</i>	1	0	0	0	0	0
<i>Miscellaneous, Noncriminal</i>	929	2	3	6	0	0
<i>Suicide and Attempt</i>	23	0	0	0	0	0
<i>Mentally Ill</i>	19	0	0	0	0	0
<i>Accidents, Traffics/Vehicle/Boat</i>	9	0	0	3	0	0
<i>Accidents, Miscellaneous</i>	2	0	0	0	0	0
<i>Persons Dead</i>	18	0	0	2	0	0
SUBTOTAL	1,191	2	10	11	0	0

* Homicide, Forcible Rapes, and Aggravated Assaults are counted by number of victims. ** Counted by number of victims (continued on next page)

Temple Station

	CITY OF DUARTE			CITY OF ROSEMEAD		
	REPORTED INCIDENTS	ADULTS ARRESTED	JUVENILES ARRESTED	REPORTED INCIDENTS	ADULTS ARRESTED	JUVENILES ARRESTED
CALENDAR YEAR 1999	2,492	541	99	5,905	1,201	165
<i>Calendar Year 1998</i>	2,589	596	89	6,340	1,317	193
% CHANGE 1998 to 1999	-4	-9	11	-7	-9	-15
PART I CRIMES						
<i>Criminal Homicide*</i>	1	1	0	8	1	0
<i>Forcible Rape*</i>	5	1	0	6	4	0
<i>Robbery</i>	21	6	5	135	26	14
<i>Aggravated Assault*</i>	93	42	15	226	91	27
<i>Burglary</i>	95	23	19	347	64	33
<i>Larceny Theft</i>	257	56	19	497	90	23
<i>Grand Theft Auto</i>	65	7	1	297	16	6
<i>Arson</i>	8	0	0	7	0	0
SUBTOTAL	545	136	59	1,523	292	103
PART II CRIMES						
<i>Forgery</i>	21	8	1	49	11	1
<i>Fraud and NSF Checks</i>	19	0	0	25	1	0
<i>Sex Offenses, Felonies</i>	12	7	0	20	12	0
<i>Sex Offenses, Misdemeanors</i>	6	2	0	12	7	0
<i>Non-aggravated Assaults**</i>	88	15	0	136	27	0
<i>Weapon Laws</i>	10	5	4	30	15	10
<i>Offenses Against Family</i>	1	2	0	0	3	0
<i>Narcotics</i>	160	98	16	210	155	10
<i>Liquor Laws</i>	31	1	0	81	0	1
<i>Drunk/Alcohol/Drugs</i>	12	10	0	11	10	1
<i>Disorderly Conduct</i>	41	0	0	82	4	0
<i>Vagrancy</i>	3	0	0	6	0	0
<i>Gambling</i>	0	0	0	0	0	0
<i>Drunk Driving Vehicle/Boat</i>	35	40	1	233	247	0
<i>Vehicle/Boat Laws</i>	439	27	1	968	52	0
<i>Vandalism</i>	103	3	6	187	2	11
<i>Warrants</i>	1	143	3	2	255	1
<i>Receiving Stolen Property</i>	1	2	0	3	14	5
<i>Federal Offenses without Money</i>	0	1	0	2	5	0
<i>Federal Offenses with Money</i>	3	0	0	6	0	0
<i>Felonies, Miscellaneous</i>	40	15	3	96	27	7
<i>Misdemeanor, Miscellaneous</i>	92	26	4	72	62	8
SUBTOTAL	1,118	405	39	2,231	909	55
NONCRIMINAL						
<i>Persons Missing</i>	48	0	0	189	0	1
<i>Juvenile, Noncriminal</i>	58	0	0	47	0	6
<i>Commitments</i>	0	0	0	2	0	0
<i>Miscellaneous, Noncriminal</i>	479	0	1	1,193	0	0
<i>Suicide and Attempt</i>	10	0	0	14	0	0
<i>Mentally Ill</i>	9	0	0	11	0	0
<i>Accidents, Traffics/Vehicle/Boat</i>	197	0	0	672	0	0
<i>Accidents, Miscellaneous</i>	2	0	0	5	0	0
<i>Persons Dead</i>	26	0	0	18	0	0
SUBTOTAL	829	0	1	2,151	0	7

* Homicide, Forcible Rapes, and Aggravated Assaults are counted by number of victims. ** Counted by number of victims

(continued on next page)

Temple Station

	CITY OF SOUTH EL MONTE			CITY OF TEMPLE CITY		
	REPORTED INCIDENTS	ADULTS ARRESTED	JUVENILES ARRESTED	REPORTED INCIDENTS	ADULTS ARRESTED	JUVENILES ARRESTED
CALENDAR YEAR 1999	3,966	1,011	69	2,979	537	37
<i>Calendar Year 1998</i>	4,577	1,429	88	2,647	656	91
% CHANGE 1998 to 1999	-13	-29	-22	13	-18	-59
PART I CRIMES						
<i>Criminal Homicide*</i>	2	2	0	2	0	0
<i>Forcible Rape*</i>	9	2	0	3	2	0
<i>Robbery</i>	61	16	7	30	6	2
<i>Aggravated Assault*</i>	107	63	6	89	61	3
<i>Burglary</i>	108	13	4	152	37	6
<i>Larceny Theft</i>	211	18	1	218	34	5
<i>Grand Theft Auto</i>	115	13	2	45	2	2
<i>Arson</i>	7	0	1	4	0	0
SUBTOTAL	620	127	21	543	142	18
PART II CRIMES						
<i>Forgery</i>	30	16	0	23	4	1
<i>Fraud and NSF Checks</i>	15	4	0	20	3	0
<i>Sex Offenses, Felonies</i>	16	8	0	12	3	0
<i>Sex Offenses, Misdemeanors</i>	12	5	0	10	3	0
<i>Non-aggravated Assaults**</i>	92	17	1	81	10	0
<i>Weapon Laws</i>	14	10	3	11	8	1
<i>Offenses Against Family</i>	0	1	0	0	2	0
<i>Narcotics</i>	304	229	21	149	82	8
<i>Liquor Laws</i>	33	3	1	2	2	0
<i>Drunk/Alcohol/Drugs</i>	12	8	1	5	3	0
<i>Disorderly Conduct</i>	20	0	0	44	0	0
<i>Vagrancy</i>	1	0	0	31	1	0
<i>Gambling</i>	0	0	0	0	0	0
<i>Drunk Driving Vehicle/Boat</i>	149	161	1	55	62	0
<i>Vehicle/Boat Laws</i>	1,362	54	0	491	26	0
<i>Vandalism</i>	62	2	0	127	4	0
<i>Warrants</i>	4	275	0	0	137	0
<i>Receiving Stolen Property</i>	8	17	4	3	15	0
<i>Federal Offenses without Money</i>	2	2	0	0	1	0
<i>Federal Offenses with Money</i>	7	0	0	7	0	0
<i>Felonies, Miscellaneous</i>	57	36	0	41	8	2
<i>Misdemeanor, Miscellaneous</i>	81	36	13	62	21	0
SUBTOTAL	2,281	884	45	1,174	395	12
NONCRIMINAL						
<i>Persons Missing</i>	52	0	0	28	0	0
<i>Juvenile, Noncriminal</i>	7	0	2	7	0	5
<i>Commitments</i>	1	0	0	3	0	0
<i>Miscellaneous, Noncriminal</i>	578	0	1	811	0	2
<i>Suicide and Attempt</i>	3	0	0	12	0	0
<i>Mentally Ill</i>	12	0	0	19	0	0
<i>Accidents, Traffics/Vehicle/Boat</i>	394	0	0	362	0	0
<i>Accidents, Miscellaneous</i>	4	0	0	1	0	0
<i>Persons Dead</i>	14	0	0	19	0	0
SUBTOTAL	1,065	0	3	1,262	0	7

* Homicide, Forcible Rapes, and Aggravated Assaults are counted by number of victims. ** Counted by number of victims

(continued)

Temple Station

PART I ACTUAL OFFENSES *CLEARED

	STATION TOTAL	UNINCORPORATED	CITY OF BRADBURY
TOTAL PART I OFFENSES	4,098	868	11
<i>Number Cleared</i>	1,162	215	5
<i>Percent Cleared</i>	28%	25%	45%
CRIMINAL HOMICIDE	15	2	0
<i>Number Cleared</i>	3	1	0
<i>Percent Cleared</i>	20%	50%	N/A
FORCIBLE RAPE	31	8	0
<i>Number Cleared</i>	21	5	0
<i>Percent Cleared</i>	68%	63%	N/A
ROBBERY	301	54	0
<i>Number Cleared</i>	94	16	0
<i>Percent Cleared</i>	31%	30%	N/A
AGGRAVATED ASSAULT	687	172	0
<i>Number Cleared</i>	543	130	0
<i>Percent Cleared</i>	79%	76%	N/A
BURGLARY	865	159	4
<i>Number Cleared</i>	107	18	1
<i>Percent Cleared</i>	12%	11%	25%
LARCENY THEFT	1,533	344	7
<i>Number Cleared</i>	335	29	4
<i>Percent Cleared</i>	22%	8%	57%
GRAND THEFT AUTO	628	117	0
<i>Number Cleared</i>	53	15	0
<i>Percent Cleared</i>	8%	13%	N/A
ARSON	38	12	0
<i>Number Cleared</i>	6	1	0
<i>Percent Cleared</i>	16%	8%	N/A

PROPERTY BY TYPE AND VALUE

	VALUE STOLEN	VALUE RECOVERED	PERCENT
TOTAL	\$8,513,953	\$1,603,782	19%
<i>Currency, Notes, etc.</i>	\$955,009	\$7,500	1%
<i>Jewelry and Precious Metals</i>	\$1,389,546	\$12,418	1%
<i>Clothing and Furs</i>	\$105,448	\$11,263	11%
<i>Locally Stolen Motor Vehicles</i>	\$3,594,426	\$1,468,699	41%
<i>Office Equipment</i>	\$372,894	\$4,241	1%
<i>Televisions, Radios, Stereos</i>	\$251,879	\$7,076	3%
<i>Firearms</i>	\$18,656	\$47	0%
<i>Household Goods</i>	\$25,137	\$212	1%
<i>Consumable Goods</i>	\$45,611	\$2,449	5%
<i>Livestock</i>	\$3,100	\$1,500	48%
<i>Miscellaneous</i>	\$1,752,247	\$88,377	5%

* Actual known Cases (Unfounded not included).

(continued on next page)

Temple Station

PART I ACTUAL OFFENSES *CLEARED

	CITY OF DUARTE	CITY OF ROSEMEAD	CITY OF SOUTH EL MONTE	CITY OF TEMPLE CITY
TOTAL PART I OFFENSES	544	1,518	616	541
<i>Number Cleared</i>	209	379	163	191
<i>Percent Cleared</i>	38%	25%	26%	35%
CRIMINAL HOMICIDE	1	8	2	2
<i>Number Cleared</i>	1	1	0	0
<i>Percent Cleared</i>	100%	13%	0%	0%
FORCIBLE RAPE	5	6	9	3
<i>Number Cleared</i>	6	3	4	3
<i>Percent Cleared</i>	120%	50%	44%	100%
ROBBERY	21	135	61	30
<i>Number Cleared</i>	11	36	20	11
<i>Percent Cleared</i>	52%	27%	33%	37%
AGGRAVATED ASSAULT	93	226	107	89
<i>Number Cleared</i>	87	154	90	82
<i>Percent Cleared</i>	94%	68%	84%	92%
BURGLARY	95	347	108	152
<i>Number Cleared</i>	15	41	5	27
<i>Percent Cleared</i>	16%	12%	5%	18%
LARCENY THEFT	257	496	211	218
<i>Number Cleared</i>	86	121	33	62
<i>Percent Cleared</i>	33%	24%	16%	28%
GRAND THEFT AUTO	64	293	111	43
<i>Number Cleared</i>	3	22	8	5
<i>Percent Cleared</i>	5%	8%	7%	12%
ARSON	8	7	7	4
<i>Number Cleared</i>	0	1	3	1
<i>Percent Cleared</i>	0%	14%	43%	25%

* Actual known Cases (Unfounded not included).

(continued)





Field Operations Region II

Field Operations Region II

Cases Handled By Location

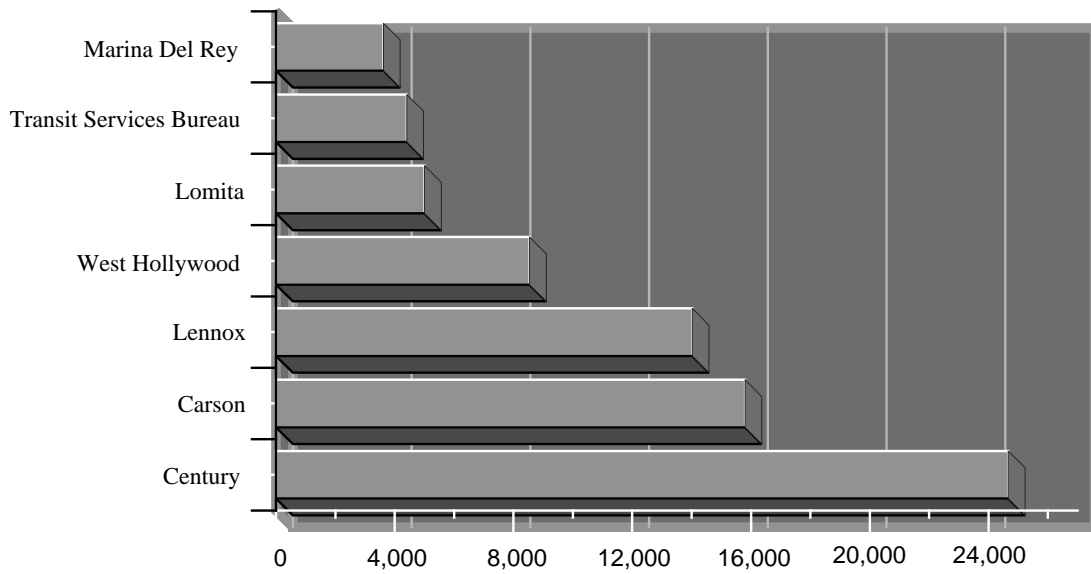

Ten Most Frequent Cases Handled

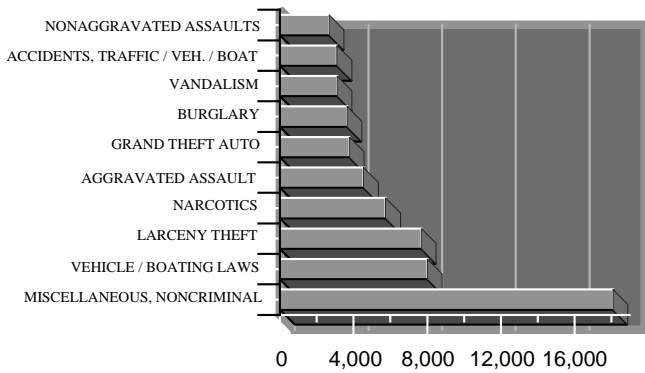

Ten Most Frequent Arrests

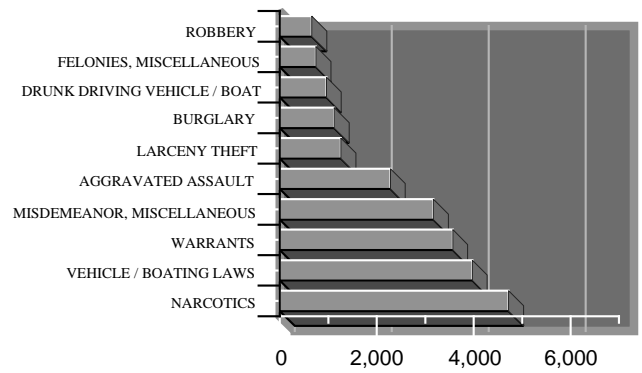

Part I Crime Rate per 10,000 Population

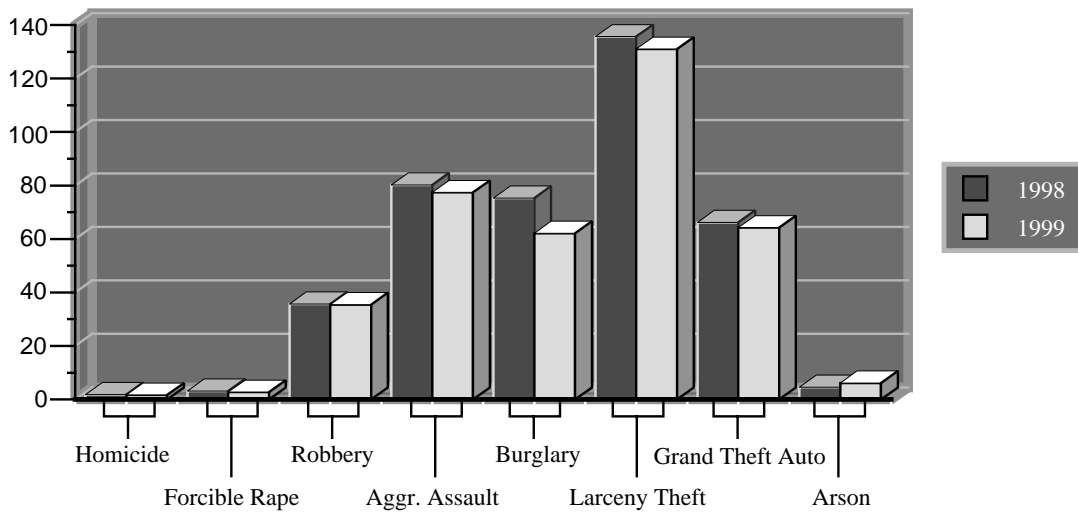

Field Operations Region II

SYNOPSIS

	CALENDAR YEAR 1998	CALENDAR YEAR 1999	PERCENT CHANGE	CRIME RATE PER 10,000 POPULATION	
				1998	1999
TOTAL REPORTED INCIDENTS	75,531	76,037	1		
PART I CRIMES	23,586	22,301	-5	402.70	380.76
<i>Criminal Homicide</i>	109	97	-11	1.86	1.66
<i>Forcible Rape</i>	185	159	-14	3.16	2.71
<i>Robbery</i>	2,092	2,077	-1	35.72	35.46
<i>Aggravated Assault</i>	4,699	4,532	-4	80.23	77.38
<i>Burglary</i>	4,409	3,640	-17	75.28	62.15
<i>Larceny Theft</i>	7,947	7,673	-3	135.68	131.01
<i>Grand Theft Auto</i>	3,878	3,764	-3	66.21	64.26
<i>Arson</i>	267	359	34	4.56	6.13
PART II CRIMES	29,757	29,363	-1	508.06	501.33
NONCRIMINAL	22,188	24,373	10		
TOTAL ARRESTS*	28,437	26,771	-6		
<i>Adult Arrests</i>	25,605	23,833	-7		
<i>Juvenile Arrests</i>	2,832	2,938	4		
STOLEN AND RECOVERED PROPERTY					
<i>Amount Stolen</i>	\$49,085,520	\$57,860,116	18		
<i>Amount Recovered</i>	\$15,273,548	\$19,852,112	30		
<i>Percent Recovered</i>	31.1	34.3			
	AREA IN SQUARE MILES	POPULATION 1999	CRIME RATE PER 10,000 POPULATION PART I CRIMES		PERCENT CHANGE
			1998	1999	
TOTAL AREA	81.23	585,700	402.70	380.76	-5
<i>Unincorporated Area</i>	31.58	279,850	435.30	417.44	-4
<i>Contract Cities</i>	49.65	305,850	372.86	347.20	-7

* Refer to page 313 for Transit Services Bureau area in travel miles and ridership statistics.

Field Operations Region II

INCIDENTS AND ARRESTS

	REPORTED INCIDENTS	ADULTS ARRESTED	JUVENILES ARRESTED	TOTAL ARRESTED
CALENDAR YEAR 1999	76,037	23,833	2,938	26,771
<i>Calendar Year 1998</i>	75,531	25,605	2,832	28,437
% CHANGE 1998 to 1999	1	-7	4	-6
PART I CRIMES				
<i>Criminal Homicide*</i>	97	24	6	30
<i>Forcible Rape*</i>	159	45	7	52
<i>Robbery</i>	2,077	438	222	660
<i>Aggravated Assault*</i>	4,532	2,071	210	2,281
<i>Burglary</i>	3,640	815	308	1,123
<i>Larceny Theft</i>	7,673	981	277	1,258
<i>Grand Theft Auto</i>	3,764	464	177	641
<i>Arson</i>	359	15	6	21
SUBTOTAL	22,301	4,853	1,213	6,066
PART II CRIMES				
<i>Forgery</i>	701	211	15	226
<i>Fraud and NSF Checks</i>	367	86	3	89
<i>Sex Offenses, Felonies</i>	304	150	22	172
<i>Sex Offenses, Misdemeanors</i>	269	93	3	96
<i>Non-aggravated Assaults**</i>	2,668	395	35	430
<i>Weapon Laws</i>	864	542	117	659
<i>Offenses Against Family</i>	64	26	0	26
<i>Narcotics</i>	5,740	4,451	271	4,722
<i>Liquor Laws</i>	625	98	30	128
<i>Drunk/Alcohol/Drugs</i>	613	508	10	518
<i>Disorderly Conduct</i>	1,041	117	22	139
<i>Vagrancy</i>	8	36	1	37
<i>Gambling</i>	12	38	1	39
<i>Drunk Driving Vehicle/Boat</i>	789	954	5	959
<i>Vehicle/Boat Laws</i>	8,000	3,738	232	3,970
<i>Vandalism</i>	3,103	163	164	327
<i>Warrants</i>	71	3,542	26	3,568
<i>Receiving Stolen Property</i>	160	347	77	424
<i>Federal Offenses without Money</i>	18	7	5	12
<i>Federal Offenses with Money</i>	89	0	0	0
<i>Felonies, Miscellaneous</i>	1,691	665	78	743
<i>Misdemeanor, Miscellaneous</i>	2,166	2,794	375	3,169
SUBTOTAL	29,363	18,961	1,492	20,453
NONCRIMINAL				
<i>Persons Missing</i>	1,918	0	4	4
<i>Juvenile, Noncriminal</i>	246	1	199	200
<i>Commitments</i>	10	0	0	0
<i>Miscellaneous, Noncriminal</i>	18,081	15	30	45
<i>Suicide and Attempt</i>	162	0	0	0
<i>Mentally Ill</i>	439	3	0	3
<i>Accidents, Traffics/Vehicle/Boat</i>	3,097	0	0	0
<i>Accidents, Miscellaneous</i>	121	0	0	0
<i>Persons Dead</i>	299	0	0	0
SUBTOTAL	24,373	19	233	252

* Homicide, Forcible Rapes, and Aggravated Assaults are counted by number of victims.

** Counted by number of victims

Field Operations Region II

PART I ACTUAL OFFENSES *CLEARED

	ACTUAL KNOWN OFFENSES	NUMBER CLEARED	PERCENT CLEARED
TOTAL PART I ACTUAL OFFENSES	22,185	6,370	29%
<i>Criminal Homicide</i>	93	45	48%
<i>Forcible Rape</i>	157	105	67%
<i>Robbery</i>	2,065	575	28%
<i>Aggravated Assault</i>	4,503	3,191	71%
<i>Burglary</i>	3,624	575	16%
<i>Larceny Theft</i>	7,634	1,526	20%
<i>Grand Theft Auto</i>	3,756	329	9%
<i>Arson</i>	353	24	7%

PROPERTY BY TYPE AND VALUE

	VALUE STOLEN	VALUE RECOVERED	PERCENT
TOTAL	\$57,860,116	\$19,852,112	34%
<i>Currency, Notes, etc.</i>	\$3,923,276	\$204,323	5%
<i>Jewelry and Precious Metals</i>	\$4,023,589	\$74,741	2%
<i>Clothing and Furs</i>	\$3,533,549	\$163,842	5%
<i>Locally Stolen Motor Vehicles</i>	\$26,110,358	\$17,985,465	69%
<i>Office Equipment</i>	\$3,513,257	\$44,550	1%
<i>Televisions, Radios, Stereos</i>	\$6,323,546	\$46,565	1%
<i>Firearms</i>	\$167,542	\$4,635	3%
<i>Household Goods</i>	\$977,133	\$11,233	1%
<i>Consumable Goods</i>	\$537,247	\$41,125	8%
<i>Livestock</i>	\$9,575	\$0	0%
<i>Miscellaneous</i>	\$8,741,044	\$1,275,633	15%

* Actual known Cases (Unfounded not included).



Carson Station

★ Palmdale

Santa

CARSON

Hills

Del Rey

Pico Rivera

Norwalk

Carson

Lakewood

Lomita



LEGEND:

- Unincorporated Area
- ⊕ Contract Cities
- ★ Station

Year in Review 1999

Carson Station

Cases Handled By Location

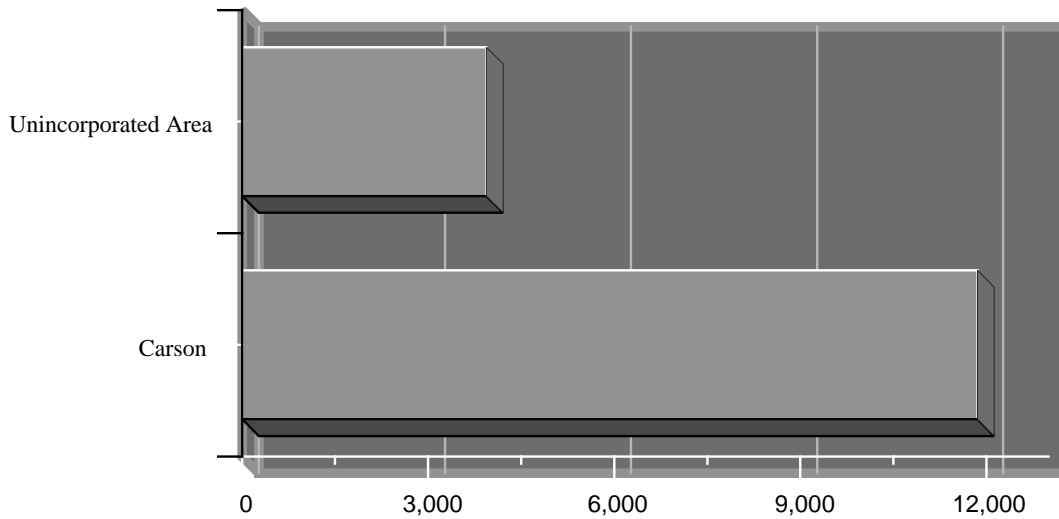

Ten Most Frequent Cases Handled

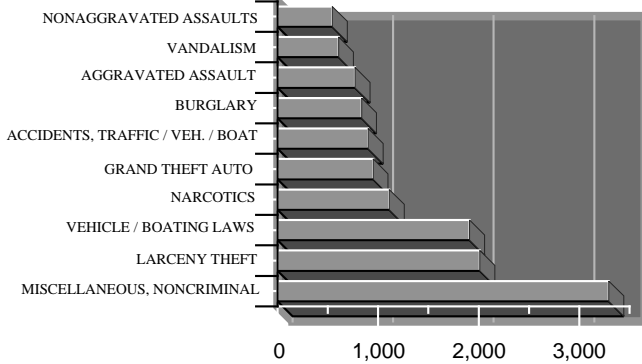

Ten Most Frequent Arrests

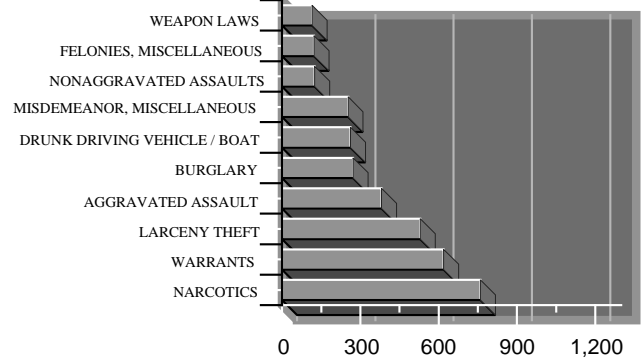

Part I Crime Rate per 10,000 Population

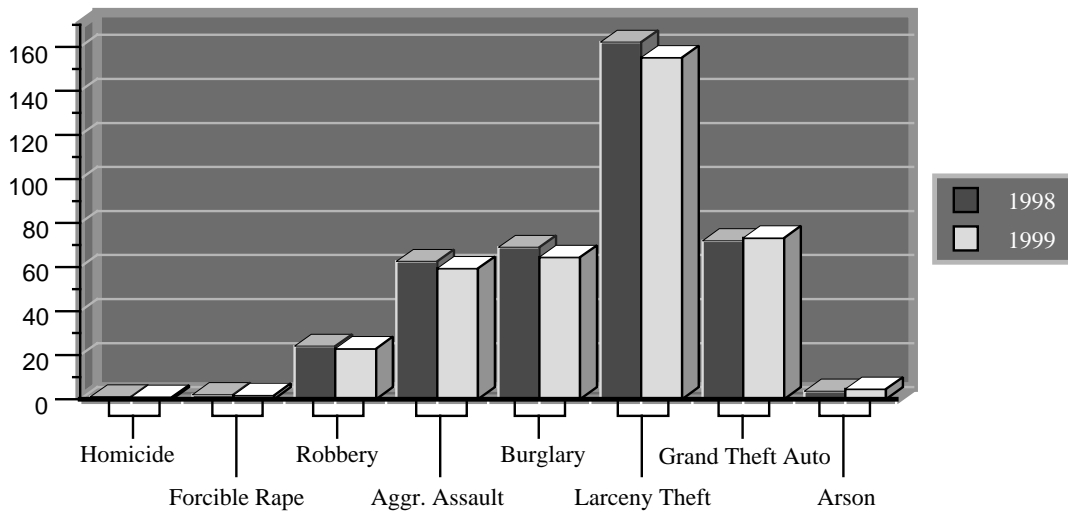

Carson Station

SYNOPSIS

	CALENDAR YEAR 1998	CALENDAR YEAR 1999	PERCENT CHANGE	CRIME RATE PER 10,000 POPULATION	
				1998	1999
TOTAL REPORTED INCIDENTS	16,482	15,796	-4		
PART I CRIMES	5,140	4,961	-3	396.45	382.65
<i>Criminal Homicide</i>	14	13	-7	1.08	1.00
<i>Forcible Rape</i>	27	23	-15	2.08	1.77
<i>Robbery</i>	312	298	-4	24.06	22.98
<i>Aggravated Assault</i>	811	770	-5	62.55	59.39
<i>Burglary</i>	894	836	-6	68.95	64.48
<i>Larceny Theft</i>	2,102	2,011	-4	162.13	155.11
<i>Grand Theft Auto</i>	933	950	2	71.96	73.27
<i>Arson</i>	47	60	28	3.63	4.63
PART II CRIMES	6,317	5,970	-5	487.23	460.47
NONCRIMINAL	5,025	4,865	-3		
TOTAL ARRESTS	4,979	4,162	-16		
<i>Adult Arrests</i>	4,397	3,605	-18		
<i>Juvenile Arrests</i>	582	557	-4		
STOLEN AND RECOVERED PROPERTY					
<i>Amount Stolen</i>	\$16,994,084	\$22,247,409	31		
<i>Amount Recovered</i>	\$3,337,803	\$6,436,469	93		
<i>Percent Recovered</i>	19.6	28.9			

	AREA IN SQUARE MILES	POPULATION 1999	CRIME RATE PER 10,000 POPULATION PART I CRIMES		PERCENT CHANGE
			1998	1999	
TOTAL AREA	25.81	129,650	396.45	382.65	-3
<i>Unincorporated Area</i>	6.87	37,750	410.33	403.71	-2
<i>City of Carson</i>	18.94	91,900	390.75	373.99	-4

Carson Station

INCIDENTS AND ARRESTS

	REPORTED INCIDENTS	ADULTS ARRESTED	JUVENILES ARRESTED	TOTAL ARRESTED
CALENDAR YEAR 1999	15,796	3,605	557	4,162
<i>Calendar Year 1998</i>	16,482	4,397	582	4,979
% CHANGE 1998 to 1999	-4	-18	-4	-16
PART I CRIMES				
<i>Criminal Homicide*</i>	13	4	0	4
<i>Forcible Rape*</i>	23	4	0	4
<i>Robbery</i>	298	79	26	105
<i>Aggravated Assault*</i>	770	344	37	381
<i>Burglary</i>	836	193	79	272
<i>Larceny Theft</i>	2,011	392	137	529
<i>Grand Theft Auto</i>	950	57	21	78
<i>Arson</i>	60	0	2	2
SUBTOTAL	4,961	1,073	302	1,375
PART II CRIMES				
<i>Forgery</i>	241	61	3	64
<i>Fraud and NSF Checks</i>	86	11	1	12
<i>Sex Offenses, Felonies</i>	54	24	8	32
<i>Sex Offenses, Misdemeanors</i>	37	7	0	7
<i>Non-aggravated Assaults**</i>	545	119	6	125
<i>Weapon Laws</i>	159	100	15	115
<i>Offenses Against Family</i>	14	6	0	6
<i>Narcotics</i>	1,111	711	49	760
<i>Liquor Laws</i>	53	19	15	34
<i>Drunk/Alcohol/Drugs</i>	58	41	1	42
<i>Disorderly Conduct</i>	256	11	2	13
<i>Vagrancy</i>	0	4	1	5
<i>Gambling</i>	0	13	1	14
<i>Drunk Driving Vehicle/Boat</i>	232	260	2	262
<i>Vehicle/Boat Laws</i>	1,910	98	6	104
<i>Vandalism</i>	607	23	27	50
<i>Warrants</i>	8	613	6	619
<i>Receiving Stolen Property</i>	25	77	16	93
<i>Federal Offenses without Money</i>	3	1	1	2
<i>Federal Offenses with Money</i>	11	0	0	0
<i>Felonies, Miscellaneous</i>	322	106	16	122
<i>Misdemeanor, Miscellaneous</i>	238	224	29	253
SUBTOTAL	5,970	2,529	205	2,734
NONCRIMINAL				
<i>Persons Missing</i>	399	0	0	0
<i>Juvenile, Noncriminal</i>	21	1	46	47
<i>Commitments</i>	2	0	0	0
<i>Miscellaneous, Noncriminal</i>	3,294	2	4	6
<i>Suicide and Attempt</i>	45	0	0	0
<i>Mentally Ill</i>	136	0	0	0
<i>Accidents, Traffics/Vehicle/Boat</i>	902	0	0	0
<i>Accidents, Miscellaneous</i>	9	0	0	0
<i>Persons Dead</i>	57	0	0	0
SUBTOTAL	4,865	3	50	53

* Homicide, Forcible Rapes, and Aggravated Assaults are counted by number of victims. ** Counted by number of victims

Carson Station

	UNINCORPORATED			CITY OF CARSON		
	REPORTED INCIDENTS	ADULTS ARRESTED	JUVENILES ARRESTED	REPORTED INCIDENTS	ADULTS ARRESTED	JUVENILES ARRESTED
CALENDAR YEAR 1999	3,940	973	84	11,856	2,632	473
<i>Calendar Year 1998</i>	4,309	1,243	118	12,173	3,154	464
% CHANGE 1998 to 1999	-9	-22	-29	-3	-17	2
PART I CRIMES						
<i>Criminal Homicide*</i>	3	1	0	10	3	0
<i>Forcible Rape*</i>	8	1	0	15	3	0
<i>Robbery</i>	124	23	8	174	56	18
<i>Aggravated Assault*</i>	235	104	5	535	240	32
<i>Burglary</i>	237	42	14	599	151	65
<i>Larceny Theft</i>	569	50	11	1,442	342	126
<i>Grand Theft Auto</i>	325	22	3	625	35	18
<i>Arson</i>	23	0	1	37	0	1
SUBTOTAL	1,524	243	42	3,437	830	260
PART II CRIMES						
<i>Forgery</i>	62	20	1	179	41	2
<i>Fraud and NSF Checks</i>	25	3	0	61	8	1
<i>Sex Offenses, Felonies</i>	19	9	2	35	15	6
<i>Sex Offenses, Misdemeanors</i>	10	2	0	27	5	0
<i>Non-aggravated Assaults**</i>	148	27	1	397	92	5
<i>Weapon Laws</i>	42	23	3	117	77	12
<i>Offenses Against Family</i>	4	0	0	10	6	0
<i>Narcotics</i>	407	251	6	704	460	43
<i>Liquor Laws</i>	19	6	0	34	13	15
<i>Drunk/Alcohol/Drugs</i>	16	12	0	42	29	1
<i>Disorderly Conduct</i>	68	3	0	188	8	2
<i>Vagrancy</i>	0	0	0	0	4	1
<i>Gambling</i>	0	0	0	0	13	1
<i>Drunk Driving Vehicle/Boat</i>	13	29	0	219	231	2
<i>Vehicle/Boat Laws</i>	255	17	2	1,655	81	4
<i>Vandalism</i>	178	8	6	429	15	21
<i>Warrants</i>	3	198	2	5	415	4
<i>Receiving Stolen Property</i>	5	24	4	20	53	12
<i>Federal Offenses without Money</i>	1	1	0	2	0	1
<i>Federal Offenses with Money</i>	4	0	0	7	0	0
<i>Felonies, Miscellaneous</i>	86	26	3	236	80	13
<i>Misdemeanor, Miscellaneous</i>	60	70	3	178	154	26
SUBTOTAL	1,425	729	33	4,545	1,800	172
NONCRIMINAL						
<i>Persons Missing</i>	81	0	0	318	0	0
<i>Juvenile, Noncriminal</i>	4	0	8	17	1	38
<i>Commitments</i>	0	0	0	2	0	0
<i>Miscellaneous, Noncriminal</i>	817	1	1	2,477	1	3
<i>Suicide and Attempt</i>	16	0	0	29	0	0
<i>Mentally Ill</i>	44	0	0	92	0	0
<i>Accidents, Traffics/Vehicle/Boat</i>	3	0	0	899	0	0
<i>Accidents, Miscellaneous</i>	0	0	0	9	0	0
<i>Persons Dead</i>	26	0	0	31	0	0
SUBTOTAL	991	1	9	3,874	2	41

* Homicide, Forcible Rapes, and Aggravated Assaults are counted by number of victims. ** Counted by number of victims

Carson Station

PART I ACTUAL OFFENSES *CLEARED

	STATION TOTAL	UNINCORPORATED	CITY OF CARSON
TOTAL PART I OFFENSES	4,951	1,523	3,428
<i>Number Cleared</i>	1,423	325	1,098
<i>Percent Cleared</i>	29%	21%	32%
CRIMINAL HOMICIDE	13	3	10
<i>Number Cleared</i>	6	1	5
<i>Percent Cleared</i>	46%	33%	50%
FORCIBLE RAPE	23	8	15
<i>Number Cleared</i>	15	5	10
<i>Percent Cleared</i>	65%	63%	67%
ROBBERY	298	124	174
<i>Number Cleared</i>	107	48	59
<i>Percent Cleared</i>	36%	39%	34%
AGGRAVATED ASSAULT	770	235	535
<i>Number Cleared</i>	529	145	384
<i>Percent Cleared</i>	69%	62%	72%
BURGLARY	835	237	598
<i>Number Cleared</i>	118	21	97
<i>Percent Cleared</i>	14%	9%	16%
LARCENY THEFT	2,003	568	1,435
<i>Number Cleared</i>	572	81	491
<i>Percent Cleared</i>	29%	14%	34%
GRAND THEFT AUTO	950	325	625
<i>Number Cleared</i>	75	24	51
<i>Percent Cleared</i>	8%	7%	8%
ARSON	59	23	36
<i>Number Cleared</i>	1	0	1
<i>Percent Cleared</i>	2%	0%	3%

PROPERTY BY TYPE AND VALUE

	VALUE STOLEN	VALUE RECOVERED	PERCENT
TOTAL	\$22,247,409	\$6,436,469	29%
<i>Currency, Notes, etc.</i>	\$891,289	\$69,019	8%
<i>Jewelry and Precious Metals</i>	\$886,695	\$6,033	1%
<i>Clothing and Furs</i>	\$2,618,499	\$149,931	6%
<i>Locally Stolen Motor Vehicles</i>	\$8,629,592	\$5,160,917	60%
<i>Office Equipment</i>	\$1,863,687	\$7,632	0%
<i>Televisions, Radios, Stereos</i>	\$1,887,309	\$20,934	1%
<i>Firearms</i>	\$36,886	\$0	0%
<i>Household Goods</i>	\$131,362	\$973	1%
<i>Consumable Goods</i>	\$224,212	\$29,090	13%
<i>Livestock</i>	\$600	\$0	0%
<i>Miscellaneous</i>	\$5,077,278	\$991,940	20%

* Actual known Cases (Unfounded not included).

Century Station

★ Palmdale

Santa



LEGEND:

- Unincorporated Area
- ⊕ Contract Cities
- 🚓 Regional Station

Year in Review 1999

Century Station

Cases Handled By Location

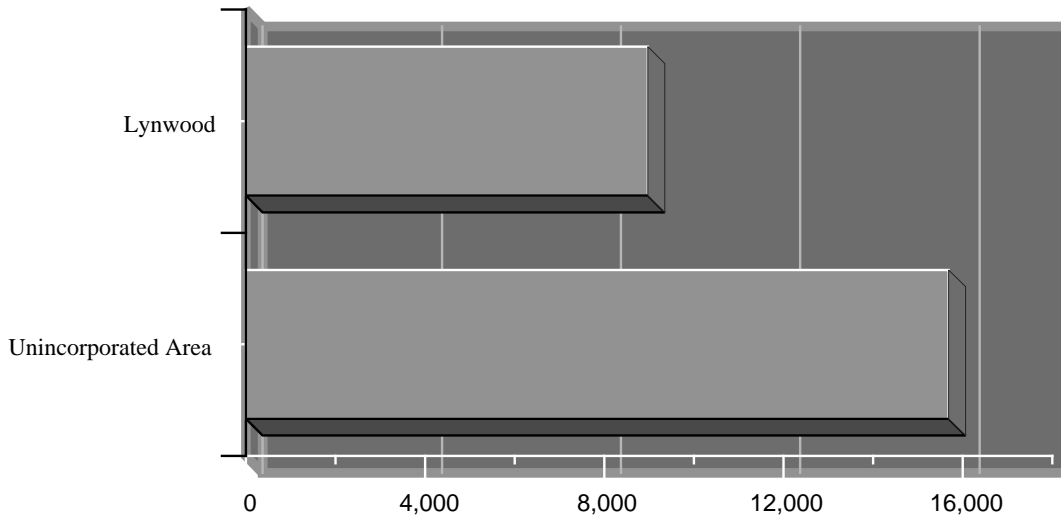

Ten Most Frequent Cases Handled

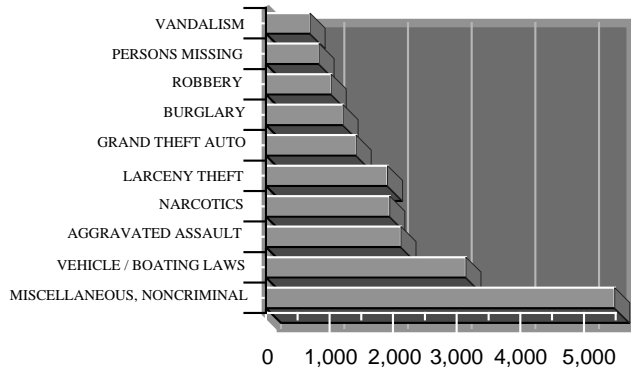

Ten Most Frequent Arrests

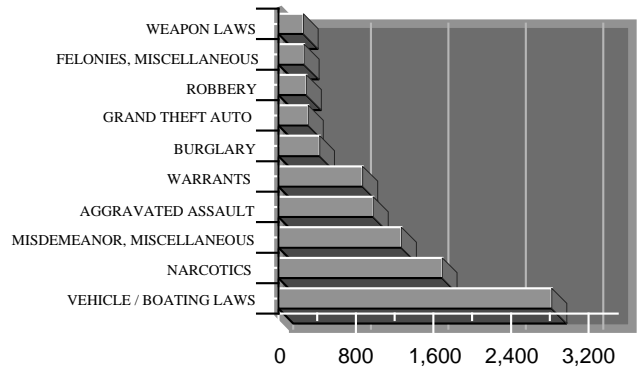

Part I Crime Rate per 10,000 Population

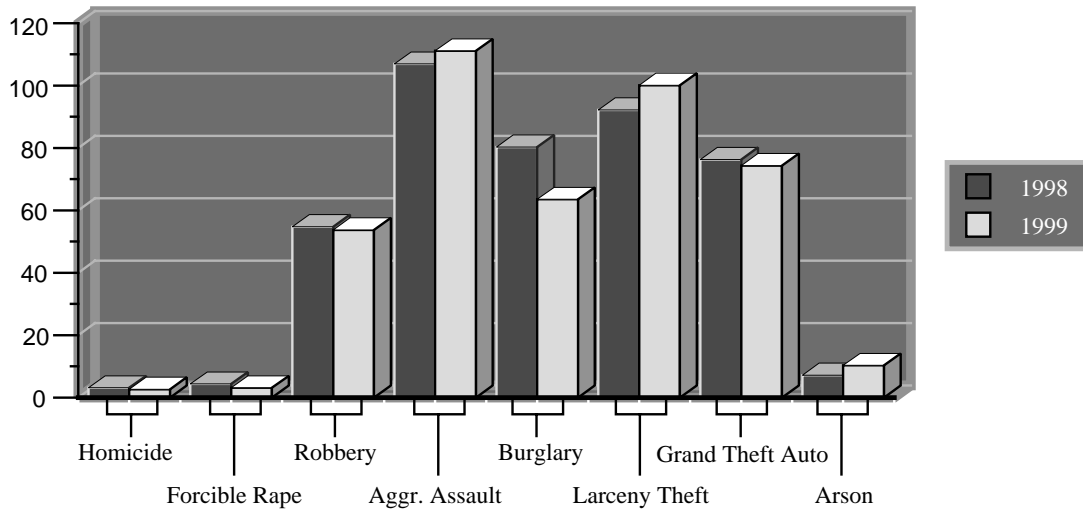

Century Station

SYNOPSIS

	CALENDAR YEAR 1998	CALENDAR YEAR 1999	PERCENT CHANGE	CRIME RATE PER 10,000 POPULATION	
				1998	1999
TOTAL REPORTED INCIDENTS	26,019	24,662	-5		
PART I CRIMES	8,125	8,007	-1	425.17	419.00
<i>Criminal Homicide</i>	60	51	-15	3.14	2.67
<i>Forcible Rape</i>	83	60	-28	4.34	3.14
<i>Robbery</i>	1,047	1,027	-2	54.79	53.74
<i>Aggravated Assault</i>	2,043	2,124	4	106.91	111.15
<i>Burglary</i>	1,535	1,214	-21	80.32	63.53
<i>Larceny Theft</i>	1,762	1,913	9	92.20	100.10
<i>Grand Theft Auto</i>	1,458	1,421	-3	76.30	74.36
<i>Arson</i>	137	197	44	7.17	10.31
PART II CRIMES	11,200	9,460	-16	586.08	495.03
NONCRIMINAL	6,694	7,195	7		
TOTAL ARRESTS	12,770	10,443	-18		
<i>Adult Arrests</i>	11,475	9,359	-18		
<i>Juvenile Arrests</i>	1,295	1,084	-16		
STOLEN AND RECOVERED PROPERTY					
<i>Amount Stolen</i>	\$9,294,871	\$12,723,451	37		
<i>Amount Recovered</i>	\$4,450,665	\$4,530,720	2		
<i>Percent Recovered</i>	47.9	35.6			

	AREA IN SQUARE MILES	POPULATION 1999	CRIME RATE PER 10,000 POPULATION PART I CRIMES		PERCENT CHANGE
			1998	1999	
TOTAL AREA	13.94	191,100	425.17	419.00	-1
<i>Unincorporated Area</i>	9.12	122,600	435.24	436.95	0
<i>City of Lynwood</i>	4.82	68,500	407.15	386.86	-5

Century Station

INCIDENTS AND ARRESTS

	REPORTED INCIDENTS	ADULTS ARRESTED	JUVENILES ARRESTED	TOTAL ARRESTED
CALENDAR YEAR 1999	24,662	9,359	1,084	10,443
<i>Calendar Year 1998</i>	26,019	11,475	1,295	12,770
% CHANGE 1998 to 1999	-5	-18	-16	-18
PART I CRIMES				
<i>Criminal Homicide*</i>	51	10	4	14
<i>Forcible Rape*</i>	60	17	6	23
<i>Robbery</i>	1,027	204	85	289
<i>Aggravated Assault*</i>	2,124	896	82	978
<i>Burglary</i>	1,214	307	119	426
<i>Larceny Theft</i>	1,913	207	45	252
<i>Grand Theft Auto</i>	1,421	210	98	308
<i>Arson</i>	197	2	1	3
SUBTOTAL	8,007	1,853	440	2,293
PART II CRIMES				
<i>Forgery</i>	164	52	1	53
<i>Fraud and NSF Checks</i>	73	6	2	8
<i>Sex Offenses, Felonies</i>	126	70	7	77
<i>Sex Offenses, Misdemeanors</i>	87	34	0	34
<i>Non-aggravated Assaults**</i>	679	76	10	86
<i>Weapon Laws</i>	350	210	47	257
<i>Offenses Against Family</i>	19	5	0	5
<i>Narcotics</i>	1,947	1,589	102	1,691
<i>Liquor Laws</i>	396	21	7	28
<i>Drunk/Alcohol/Drugs</i>	108	99	3	102
<i>Disorderly Conduct</i>	138	13	2	15
<i>Vagrancy</i>	4	11	0	11
<i>Gambling</i>	4	5	0	5
<i>Drunk Driving Vehicle/Boat</i>	161	174	2	176
<i>Vehicle/Boat Laws</i>	3,144	2,613	209	2,822
<i>Vandalism</i>	695	57	52	109
<i>Warrants</i>	35	862	9	871
<i>Receiving Stolen Property</i>	69	126	34	160
<i>Federal Offenses without Money</i>	2	1	0	1
<i>Federal Offenses with Money</i>	16	0	0	0
<i>Felonies, Miscellaneous</i>	611	254	11	265
<i>Misdemeanor, Miscellaneous</i>	632	1,225	44	1,269
SUBTOTAL	9,460	7,503	542	8,045
NONCRIMINAL				
<i>Persons Missing</i>	837	0	2	2
<i>Juvenile, Noncriminal</i>	64	0	88	88
<i>Commitments</i>	1	0	0	0
<i>Miscellaneous, Noncriminal</i>	5,485	2	12	14
<i>Suicide and Attempt</i>	34	0	0	0
<i>Mentally Ill</i>	106	1	0	1
<i>Accidents, Traffics/Vehicle/Boat</i>	560	0	0	0
<i>Accidents, Miscellaneous</i>	9	0	0	0
<i>Persons Dead</i>	99	0	0	0
SUBTOTAL	7,195	3	102	105

* Homicide, Forcible Rapes, and Aggravated Assaults are counted by number of victims. ** Counted by number of victims

Century Station

	UNINCORPORATED			CITY OF LYNWOOD		
	REPORTED INCIDENTS	ADULTS ARRESTED	JUVENILES ARRESTED	REPORTED INCIDENTS	ADULTS ARRESTED	JUVENILES ARRESTED
CALENDAR YEAR 1999	15,688	6,165	662	8,974	3,194	422
<i>Calendar Year 1998</i>	16,840	7,395	782	9,179	4,080	513
% CHANGE 1998 to 1999	-7	-17	-15	-2	-22	-18
PART I CRIMES						
<i>Criminal Homicide*</i>	38	8	1	13	2	3
<i>Forcible Rape*</i>	39	12	5	21	5	1
<i>Robbery</i>	696	136	43	331	68	42
<i>Aggravated Assault*</i>	1,474	594	54	650	302	28
<i>Burglary</i>	850	227	80	364	80	39
<i>Larceny Theft</i>	1,281	155	26	632	52	19
<i>Grand Theft Auto</i>	832	145	61	589	65	37
<i>Arson</i>	147	1	0	50	1	1
SUBTOTAL	5,357	1,278	270	2,650	575	170
PART II CRIMES						
<i>Forgery</i>	94	34	1	70	18	0
<i>Fraud and NSF Checks</i>	47	4	2	26	2	0
<i>Sex Offenses, Felonies</i>	87	48	5	39	22	2
<i>Sex Offenses, Misdemeanors</i>	58	28	0	29	6	0
<i>Non-aggravated Assaults**</i>	465	56	3	214	20	7
<i>Weapon Laws</i>	262	155	30	88	55	17
<i>Offenses Against Family</i>	16	5	0	3	0	0
<i>Narcotics</i>	1,454	1,198	67	493	391	35
<i>Liquor Laws</i>	351	17	5	45	4	2
<i>Drunk/Alcohol/Drugs</i>	78	69	3	30	30	0
<i>Disorderly Conduct</i>	100	10	0	38	3	2
<i>Vagrancy</i>	4	11	0	0	0	0
<i>Gambling</i>	3	4	0	1	1	0
<i>Drunk Driving Vehicle/Boat</i>	78	76	1	83	98	1
<i>Vehicle/Boat Laws</i>	1,355	1,188	102	1,789	1,425	107
<i>Vandalism</i>	396	43	30	299	14	22
<i>Warrants</i>	28	578	6	7	284	3
<i>Receiving Stolen Property</i>	49	90	25	20	36	9
<i>Federal Offenses without Money</i>	0	0	0	2	1	0
<i>Federal Offenses with Money</i>	12	0	0	4	0	0
<i>Felonies, Miscellaneous</i>	405	190	6	206	64	5
<i>Misdemeanor, Miscellaneous</i>	540	1,080	31	92	145	13
SUBTOTAL	5,882	4,884	317	3,578	2,619	225
NONCRIMINAL						
<i>Persons Missing</i>	518	0	0	319	0	2
<i>Juvenile, Noncriminal</i>	48	0	68	16	0	20
<i>Commitments</i>	1	0	0	0	0	0
<i>Miscellaneous, Noncriminal</i>	3,702	2	7	1,783	0	5
<i>Suicide and Attempt</i>	18	0	0	16	0	0
<i>Mentally Ill</i>	77	1	0	29	0	0
<i>Accidents, Traffics/Vehicle/Boat</i>	17	0	0	543	0	0
<i>Accidents, Miscellaneous</i>	5	0	0	4	0	0
<i>Persons Dead</i>	63	0	0	36	0	0
SUBTOTAL	4,449	3	75	2,746	0	27

* Homicide, Forcible Rapes, and Aggravated Assaults are counted by number of victims. ** Counted by number of victims

Century Station

PART I ACTUAL OFFENSES *CLEARED

	STATION TOTAL	UNINCORPORATED	CITY OF LYNWOOD
TOTAL PART I OFFENSES	7,992	5,348	2,644
<i>Number Cleared</i>	2,534	1,743	791
<i>Percent Cleared</i>	32%	33%	30%
CRIMINAL HOMICIDE	50	38	12
<i>Number Cleared</i>	28	19	9
<i>Percent Cleared</i>	56%	50%	75%
FORCIBLE RAPE	60	39	21
<i>Number Cleared</i>	41	28	13
<i>Percent Cleared</i>	68%	72%	62%
ROBBERY	1,026	695	331
<i>Number Cleared</i>	267	168	99
<i>Percent Cleared</i>	26%	24%	30%
AGGRAVATED ASSAULT	2,117	1,470	647
<i>Number Cleared</i>	1,466	1,008	458
<i>Percent Cleared</i>	69%	69%	71%
BURGLARY	1,213	849	364
<i>Number Cleared</i>	210	134	76
<i>Percent Cleared</i>	17%	16%	21%
LARCENY THEFT	1,913	1,281	632
<i>Number Cleared</i>	395	311	84
<i>Percent Cleared</i>	21%	24%	13%
GRAND THEFT AUTO	1,420	831	589
<i>Number Cleared</i>	118	67	51
<i>Percent Cleared</i>	8%	8%	9%
ARSON	193	145	48
<i>Number Cleared</i>	9	8	1
<i>Percent Cleared</i>	5%	6%	2%

PROPERTY BY TYPE AND VALUE

	VALUE STOLEN	VALUE RECOVERED	PERCENT
TOTAL	\$12,723,451	\$4,530,720	36%
<i>Currency, Notes, etc.</i>	\$947,987	\$107,836	11%
<i>Jewelry and Precious Metals</i>	\$684,645	\$14,472	2%
<i>Clothing and Furs</i>	\$194,372	\$3,690	2%
<i>Locally Stolen Motor Vehicles</i>	\$5,763,643	\$4,263,470	74%
<i>Office Equipment</i>	\$320,124	\$5,871	2%
<i>Televisions, Radios, Stereos</i>	\$3,510,537	\$14,823	0%
<i>Firearms</i>	\$67,393	\$1,300	2%
<i>Household Goods</i>	\$185,148	\$975	1%
<i>Consumable Goods</i>	\$70,792	\$4,701	7%
<i>Livestock</i>	\$5,065	\$0	0%
<i>Miscellaneous</i>	\$973,745	\$113,582	12%

* Actual known Cases (Unfounded not included).

Lennox Station

★ Palmdale

Santa

LAWNDALE

Hills



LEGEND:

- Unincorporated Area
- ⊕ Contract Cities
- ★ Station

Year in Review 1999

LENNOX STATION

YEAR IN REVIEW 1999

Lennox Station

Cases Handled By Location

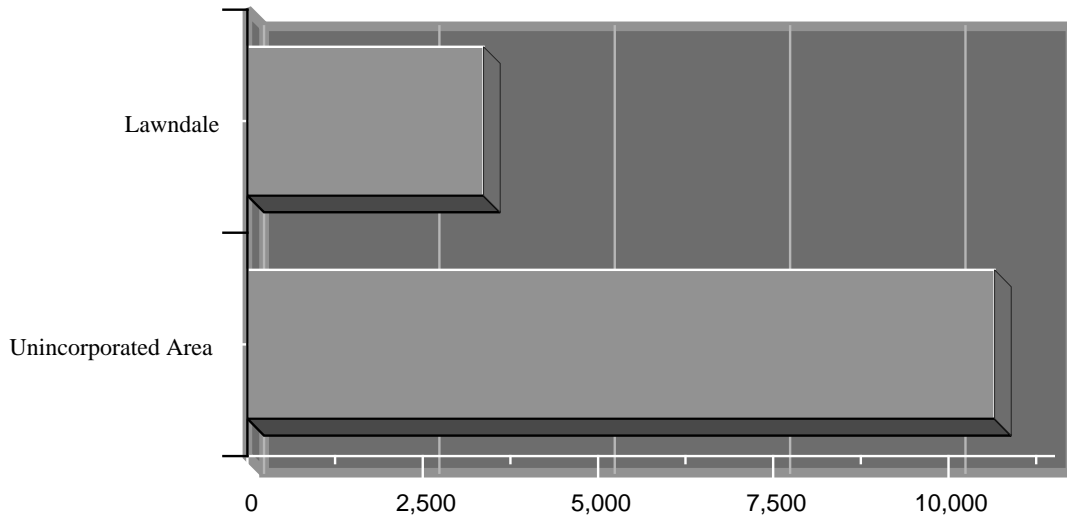

Ten Most Frequent Cases Handled

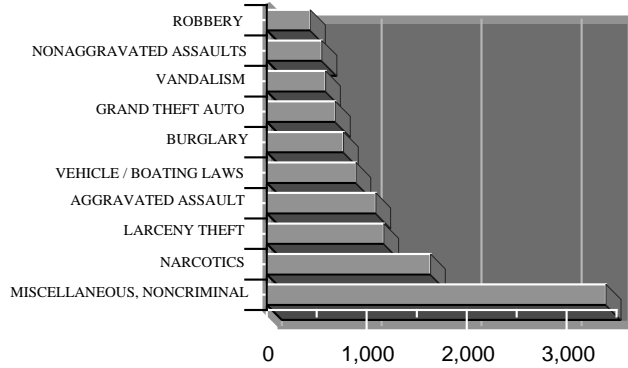

Ten Most Frequent Arrests

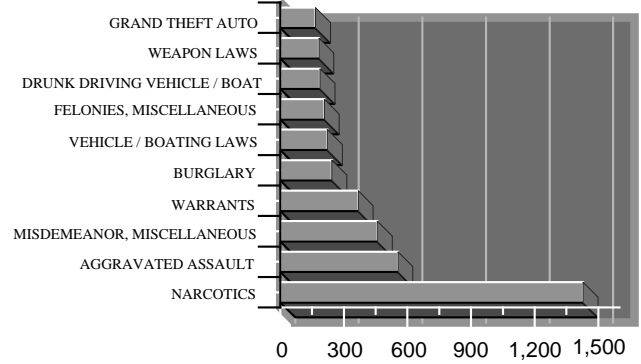

Part I Crime Rate per 10,000 Population

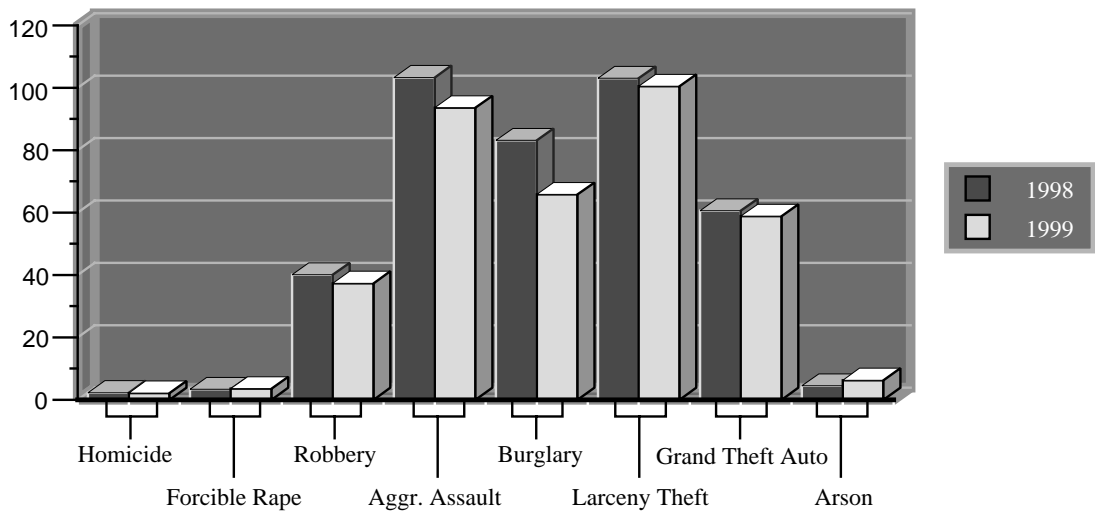

Lennox Station

SYNOPSIS

	CALENDAR YEAR 1998	CALENDAR YEAR 1999	PERCENT CHANGE	CRIME RATE PER 10,000 POPULATION	
				1998	1999
TOTAL REPORTED INCIDENTS	14,910	14,021	-6		
PART I CRIMES	4,664	4,289	-8	400.00	367.84
<i>Criminal Homicide</i>	26	25	-4	2.23	2.14
<i>Forcible Rape</i>	39	41	5	3.34	3.52
<i>Robbery</i>	467	435	-7	40.05	37.31
<i>Aggravated Assault</i>	1,204	1,091	-9	103.26	93.57
<i>Burglary</i>	969	767	-21	83.10	65.78
<i>Larceny Theft</i>	1,201	1,171	-2	103.00	100.43
<i>Grand Theft Auto</i>	706	686	-3	60.55	58.83
<i>Arson</i>	52	73	40	4.46	6.26
PART II CRIMES	5,784	5,436	-6	496.05	466.21
NONCRIMINAL	4,462	4,296	-4		
TOTAL ARRESTS	4,735	4,876	3		
<i>Adult Arrests</i>	4,230	4,219	0		
<i>Juvenile Arrests</i>	505	657	30		
STOLEN AND RECOVERED PROPERTY					
<i>Amount Stolen</i>	\$5,366,258	\$7,049,498	31		
<i>Amount Recovered</i>	\$2,319,814	\$3,486,681	50		
<i>Percent Recovered</i>	43.2	49.5			

	AREA IN SQUARE MILES	POPULATION 1999	CRIME RATE PER 10,000 POPULATION PART I CRIMES		PERCENT CHANGE
			1998	1999	
TOTAL AREA	8.55	116,600	400.00	367.84	-8
<i>Unincorporated Area</i>	6.58	86,000	391.28	381.86	-2
<i>City of Lawndale</i>	1.97	30,600	424.51	328.43	-23

Lennox Station

INCIDENTS AND ARRESTS

	REPORTED INCIDENTS	ADULTS ARRESTED	JUVENILES ARRESTED	TOTAL ARRESTED
CALENDAR YEAR 1999	14,021	4,219	657	4,876
<i>Calendar Year 1998</i>	14,910	4,230	505	4,735
% CHANGE 1998 to 1999	-6	0	30	3
PART I CRIMES				
<i>Criminal Homicide*</i>	25	7	2	9
<i>Forcible Rape*</i>	41	15	1	16
<i>Robbery</i>	435	91	71	162
<i>Aggravated Assault*</i>	1,091	492	63	555
<i>Burglary</i>	767	166	77	243
<i>Larceny Theft</i>	1,171	93	31	124
<i>Grand Theft Auto</i>	686	130	36	166
<i>Arson</i>	73	9	3	12
SUBTOTAL	4,289	1,003	284	1,287
PART II CRIMES				
<i>Forgery</i>	108	35	1	36
<i>Fraud and NSF Checks</i>	57	4	0	4
<i>Sex Offenses, Felonies</i>	85	30	7	37
<i>Sex Offenses, Misdemeanors</i>	50	21	2	23
<i>Non-aggravated Assaults**</i>	551	78	12	90
<i>Weapon Laws</i>	241	150	32	182
<i>Offenses Against Family</i>	7	4	0	4
<i>Narcotics</i>	1,638	1,348	80	1,428
<i>Liquor Laws</i>	132	35	7	42
<i>Drunk/Alcohol/Drugs</i>	31	20	3	23
<i>Disorderly Conduct</i>	133	28	8	36
<i>Vagrancy</i>	3	4	0	4
<i>Gambling</i>	8	20	0	20
<i>Drunk Driving Vehicle/Boat</i>	93	187	0	187
<i>Vehicle/Boat Laws</i>	892	214	8	222
<i>Vandalism</i>	588	36	44	80
<i>Warrants</i>	15	362	6	368
<i>Receiving Stolen Property</i>	29	77	15	92
<i>Federal Offenses without Money</i>	0	0	3	3
<i>Federal Offenses with Money</i>	18	0	0	0
<i>Felonies, Miscellaneous</i>	361	170	38	208
<i>Misdemeanor, Miscellaneous</i>	396	392	66	458
SUBTOTAL	5,436	3,215	332	3,547
NONCRIMINAL				
<i>Persons Missing</i>	406	0	1	1
<i>Juvenile, Noncriminal</i>	16	0	32	32
<i>Commitments</i>	1	0	0	0
<i>Miscellaneous, Noncriminal</i>	3,393	0	8	8
<i>Suicide and Attempt</i>	22	0	0	0
<i>Mentally Ill</i>	91	1	0	1
<i>Accidents, Traffics/Vehicle/Boat</i>	292	0	0	0
<i>Accidents, Miscellaneous</i>	15	0	0	0
<i>Persons Dead</i>	60	0	0	0
SUBTOTAL	4,296	1	41	42

* Homicide, Forcible Rapes, and Aggravated Assaults are counted by number of victims. ** Counted by number of victims

Lennox Station

	UNINCORPORATED			CITY OF LAWDALE		
	REPORTED INCIDENTS	ADULTS ARRESTED	JUVENILES ARRESTED	REPORTED INCIDENTS	ADULTS ARRESTED	JUVENILES ARRESTED
CALENDAR YEAR 1999	10,654	3,511	529	3,367	708	128
<i>Calendar Year 1998</i>	10,851	3,407	417	4,059	823	88
% CHANGE 1998 to 1999	-2	3	27	-17	-14	45
PART I CRIMES						
<i>Criminal Homicide*</i>	24	7	2	1	0	0
<i>Forcible Rape*</i>	33	11	1	8	4	0
<i>Robbery</i>	315	56	46	120	35	25
<i>Aggravated Assault*</i>	922	413	57	169	79	6
<i>Burglary</i>	598	140	70	169	26	7
<i>Larceny Theft</i>	810	76	29	361	17	2
<i>Grand Theft Auto</i>	515	115	32	171	15	4
<i>Arson</i>	67	8	3	6	1	0
SUBTOTAL	3,284	826	240	1,005	177	44
PART II CRIMES						
<i>Forgery</i>	70	22	0	38	13	1
<i>Fraud and NSF Checks</i>	41	3	0	16	1	0
<i>Sex Offenses, Felonies</i>	66	29	6	19	1	1
<i>Sex Offenses, Misdemeanors</i>	41	21	2	9	0	0
<i>Non-aggravated Assaults**</i>	457	62	8	94	16	4
<i>Weapon Laws</i>	209	133	21	32	17	11
<i>Offenses Against Family</i>	5	4	0	2	0	0
<i>Narcotics</i>	1,384	1,125	52	254	223	28
<i>Liquor Laws</i>	128	34	5	4	1	2
<i>Drunk/Alcohol/Drugs</i>	20	13	3	11	7	0
<i>Disorderly Conduct</i>	107	24	3	26	4	5
<i>Vagrancy</i>	3	3	0	0	1	0
<i>Gambling</i>	8	20	0	0	0	0
<i>Drunk Driving Vehicle/Boat</i>	44	139	0	49	48	0
<i>Vehicle/Boat Laws</i>	533	167	7	359	47	1
<i>Vandalism</i>	428	32	34	160	4	10
<i>Warrants</i>	10	292	6	5	70	0
<i>Receiving Stolen Property</i>	22	62	13	7	15	2
<i>Federal Offenses without Money</i>	0	0	2	0	0	1
<i>Federal Offenses with Money</i>	10	0	0	8	0	0
<i>Felonies, Miscellaneous</i>	262	138	29	99	32	9
<i>Misdemeanor, Miscellaneous</i>	334	361	59	62	31	7
SUBTOTAL	4,182	2,684	250	1,254	531	82
NONCRIMINAL						
<i>Persons Missing</i>	352	0	1	54	0	0
<i>Juvenile, Noncriminal</i>	11	0	30	5	0	2
<i>Commitments</i>	0	0	0	1	0	0
<i>Miscellaneous, Noncriminal</i>	2,673	0	8	720	0	0
<i>Suicide and Attempt</i>	17	0	0	5	0	0
<i>Mentally Ill</i>	83	1	0	8	0	0
<i>Accidents, Traffics/Vehicle/Boat</i>	5	0	0	287	0	0
<i>Accidents, Miscellaneous</i>	3	0	0	12	0	0
<i>Persons Dead</i>	44	0	0	16	0	0
SUBTOTAL	3,188	1	39	1,108	0	2

* Homicide, Forcible Rapes, and Aggravated Assaults are counted by number of victims. ** Counted by number of victims

Lennox Station

PART I ACTUAL OFFENSES *CLEARED

	STATION TOTAL	UNINCORPORATED	CITY OF LAWDALE
TOTAL PART I OFFENSES	4,252	3,258	994
<i>Number Cleared</i>	1,255	1,017	238
<i>Percent Cleared</i>	30%	31%	24%
CRIMINAL HOMICIDE	23	22	1
<i>Number Cleared</i>	7	5	2
<i>Percent Cleared</i>	30%	23%	200%
FORCIBLE RAPE	39	32	7
<i>Number Cleared</i>	32	27	5
<i>Percent Cleared</i>	82%	84%	71%
ROBBERY	426	308	118
<i>Number Cleared</i>	126	90	36
<i>Percent Cleared</i>	30%	29%	31%
AGGRAVATED ASSAULT	1,078	913	165
<i>Number Cleared</i>	786	643	143
<i>Percent Cleared</i>	73%	70%	87%
BURGLARY	763	597	166
<i>Number Cleared</i>	119	99	20
<i>Percent Cleared</i>	16%	17%	12%
LARCENY THEFT	1,165	805	360
<i>Number Cleared</i>	125	104	21
<i>Percent Cleared</i>	11%	13%	6%
GRAND THEFT AUTO	685	514	171
<i>Number Cleared</i>	53	43	10
<i>Percent Cleared</i>	8%	8%	6%
ARSON	73	67	6
<i>Number Cleared</i>	7	6	1
<i>Percent Cleared</i>	10%	9%	17%

PROPERTY BY TYPE AND VALUE

	VALUE STOLEN	VALUE RECOVERED	PERCENT
TOTAL	\$7,049,498	\$3,486,681	49%
<i>Currency, Notes, etc.</i>	\$278,873	\$8,216	3%
<i>Jewelry and Precious Metals</i>	\$478,774	\$6,639	1%
<i>Clothing and Furs</i>	\$113,940	\$4,348	4%
<i>Locally Stolen Motor Vehicles</i>	\$4,267,493	\$3,415,404	80%
<i>Office Equipment</i>	\$777,098	\$15,881	2%
<i>Televisions, Radios, Stereos</i>	\$322,631	\$4,962	2%
<i>Firearms</i>	\$37,005	\$1,800	5%
<i>Household Goods</i>	\$28,677	\$878	3%
<i>Consumable Goods</i>	\$17,472	\$2,843	16%
<i>Livestock</i>	\$3,002	\$0	0%
<i>Miscellaneous</i>	\$724,533	\$25,710	4%

* Actual known Cases (Unfounded not included).

Lomita Station

★ Palmdale

Santa

LOMITA

ROLLING HILLS
ESTATES

ROLLING
HILLS

RANCHO
PALOS VERDES

Hills

Malibu
Del Rey

Pico Rivera

Norwalk

Carson

Lakewood

Lomita



LEGEND:

- Unincorporated Area
- ⊕ Contract Cities
- ★ Station

Year in Review 1999

Lomita Station

Cases Handled By Location

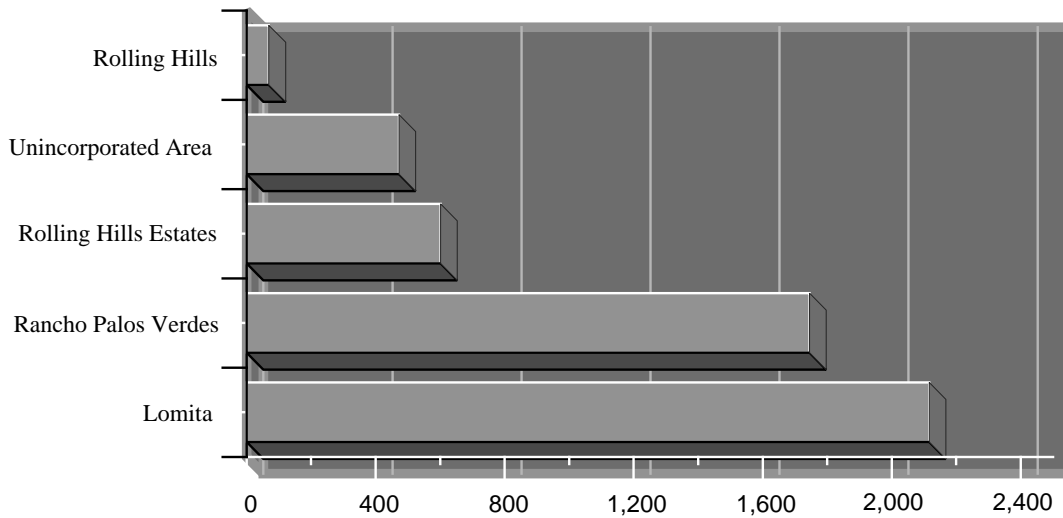

Ten Most Frequent Cases Handled

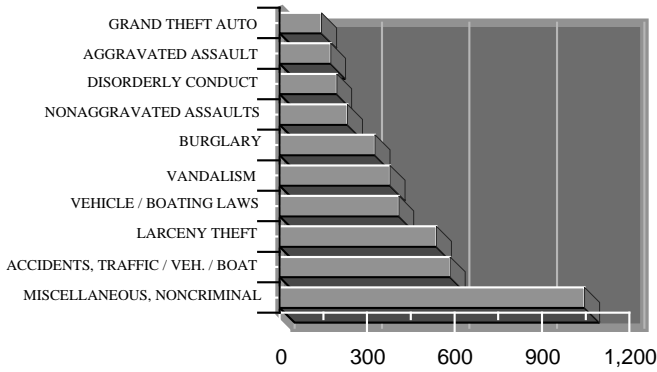

Ten Most Frequent Arrests

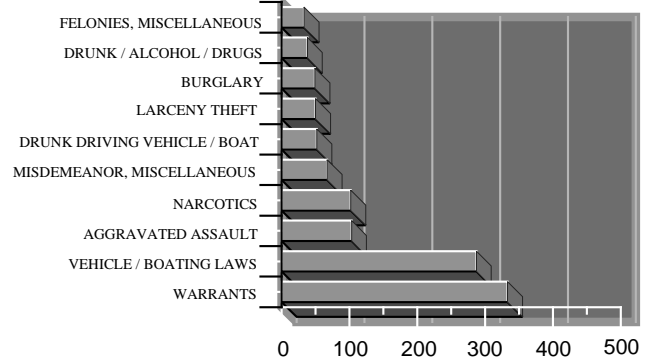

Crime Rate per 10,000 Population

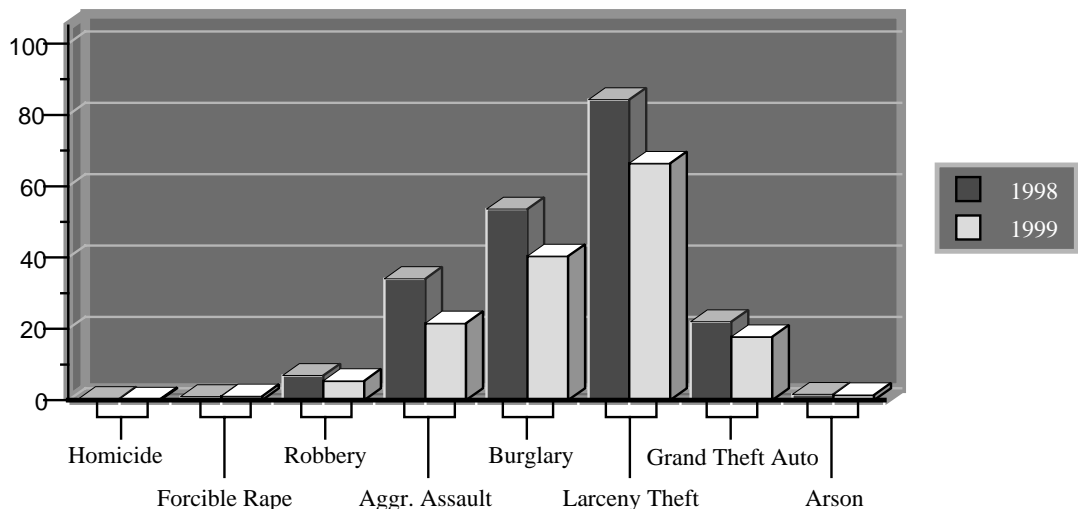

Lomita Station

SYNOPSIS

	CALENDAR YEAR 1998	CALENDAR YEAR 1999	PERCENT CHANGE	CRIME RATE PER 10,000 POPULATION	
				1998	1999
TOTAL REPORTED INCIDENTS	5,737	5,003	-13		
PART I CRIMES	1,651	1,251	-24	203.70	154.35
<i>Criminal Homicide</i>	3	2	-33	0.37	0.25
<i>Forcible Rape</i>	8	9	13	0.99	1.11
<i>Robbery</i>	56	44	-21	6.91	5.43
<i>Aggravated Assault</i>	276	175	-37	34.05	21.59
<i>Burglary</i>	434	327	-25	53.55	40.35
<i>Larceny Theft</i>	683	538	-21	84.27	66.38
<i>Grand Theft Auto</i>	178	144	-19	21.96	17.77
<i>Arson</i>	13	12	-8	1.60	1.48
PART II CRIMES	2,286	1,871	-18	282.05	230.85
NONCRIMINAL	1,800	1,881	5		
TOTAL ARRESTS	1,809	1,273	-30		
<i>Adult Arrests</i>	1,700	1,157	-32		
<i>Juvenile Arrests</i>	109	116	6		
STOLEN AND RECOVERED PROPERTY					
<i>Amount Stolen</i>	\$4,065,652	\$2,443,692	-40		
<i>Amount Recovered</i>	\$929,044	\$749,080	-19		
<i>Percent Recovered</i>	22.9	30.7			

	AREA IN SQUARE MILES	POPULATION 1999	CRIME RATE PER 10,000 POPULATION PART I CRIMES		PERCENT CHANGE
			1998	1999	
TOTAL AREA	22.98	81,050	203.70	154.35	-24
<i>Unincorporated Area</i>	0.94	4,800	372.92	256.25	-31
<i>City of Lomita</i>	1.89	21,000	305.24	245.71	-20
<i>City of Rancho Palos Verdes</i>	13.50	44,500	135.96	99.55	-27
<i>City of Rolling Hills</i>	3.05	2,050	68.29	92.68	36
<i>City of Rolling Hills Estates</i>	3.60	8,700	243.68	172.41	-29

Lomita Station

INCIDENTS AND ARRESTS

	REPORTED INCIDENTS	ADULTS ARRESTED	JUVENILES ARRESTED	TOTAL ARRESTED
CALENDAR YEAR 1999	5,003	1,157	116	1,273
<i>Calendar Year 1998</i>	5,737	1,700	109	1,809
% CHANGE 1998 to 1999	-13	-32	6	-30
PART I CRIMES				
<i>Criminal Homicide*</i>	2	1	0	1
<i>Forcible Rape*</i>	9	3	0	3
<i>Robbery</i>	44	10	3	13
<i>Aggravated Assault*</i>	175	93	10	103
<i>Burglary</i>	327	37	12	49
<i>Larceny Theft</i>	538	38	12	50
<i>Grand Theft Auto</i>	144	8	4	12
<i>Arson</i>	12	1	0	1
SUBTOTAL	1,251	191	41	232
PART II CRIMES				
<i>Forgery</i>	62	11	4	15
<i>Fraud and NSF Checks</i>	60	2	0	2
<i>Sex Offenses, Felonies</i>	10	4	0	4
<i>Sex Offenses, Misdemeanors</i>	22	5	0	5
<i>Non-aggravated Assaults**</i>	233	29	3	32
<i>Weapon Laws</i>	22	13	6	19
<i>Offenses Against Family</i>	8	1	0	1
<i>Narcotics</i>	137	88	14	102
<i>Liquor Laws</i>	5	2	0	2
<i>Drunk/Alcohol/Drugs</i>	40	37	1	38
<i>Disorderly Conduct</i>	196	2	0	2
<i>Vagrancy</i>	0	0	0	0
<i>Gambling</i>	0	0	0	0
<i>Drunk Driving Vehicle/Boat</i>	50	52	0	52
<i>Vehicle/Boat Laws</i>	409	285	2	287
<i>Vandalism</i>	379	4	4	8
<i>Warrants</i>	1	333	0	333
<i>Receiving Stolen Property</i>	4	7	3	10
<i>Federal Offenses without Money</i>	9	3	1	4
<i>Federal Offenses with Money</i>	29	0	0	0
<i>Felonies, Miscellaneous</i>	90	25	8	33
<i>Misdemeanor, Miscellaneous</i>	105	63	4	67
SUBTOTAL	1,871	966	50	1,016
NONCRIMINAL				
<i>Persons Missing</i>	122	0	0	0
<i>Juvenile, Noncriminal</i>	16	0	22	22
<i>Commitments</i>	1	0	0	0
<i>Miscellaneous, Noncriminal</i>	1,046	0	3	3
<i>Suicide and Attempt</i>	27	0	0	0
<i>Mentally Ill</i>	32	0	0	0
<i>Accidents, Traffics/Vehicle/Boat</i>	585	0	0	0
<i>Accidents, Miscellaneous</i>	13	0	0	0
<i>Persons Dead</i>	39	0	0	0
SUBTOTAL	1,881	0	25	25

* Homicide, Forcible Rapes, and Aggravated Assaults are counted by number of victims. ** Counted by number of victims

Lomita Station

	UNINCORPORATED			CITY OF LOMITA		
	REPORTED INCIDENTS	ADULTS ARRESTED	JUVENILES ARRESTED	REPORTED INCIDENTS	ADULTS ARRESTED	JUVENILES ARRESTED
CALENDAR YEAR 1999	472	172	21	2,116	562	32
<i>Calendar Year 1998</i>	607	278	14	2,414	874	43
% CHANGE 1998 to 1999	-22	-38	50	-12	-36	-26
PART I CRIMES						
<i>Criminal Homicide*</i>	0	0	0	1	1	0
<i>Forcible Rape*</i>	1	0	0	5	2	0
<i>Robbery</i>	4	0	0	25	5	0
<i>Aggravated Assault*</i>	28	14	4	84	45	2
<i>Burglary</i>	30	6	1	124	17	3
<i>Larceny Theft</i>	40	2	3	205	25	5
<i>Grand Theft Auto</i>	17	0	0	68	4	0
<i>Arson</i>	3	0	0	4	1	0
SUBTOTAL	123	22	8	516	100	10
PART II CRIMES						
<i>Forgery</i>	5	1	0	20	5	0
<i>Fraud and NSF Checks</i>	2	0	0	14	2	0
<i>Sex Offenses, Felonies</i>	2	0	0	2	3	0
<i>Sex Offenses, Misdemeanors</i>	0	0	0	14	0	0
<i>Non-aggravated Assaults**</i>	35	7	0	111	11	3
<i>Weapon Laws</i>	3	2	1	12	6	2
<i>Offenses Against Family</i>	0	0	0	2	1	0
<i>Narcotics</i>	20	16	0	63	47	2
<i>Liquor Laws</i>	2	0	0	2	2	0
<i>Drunk/Alcohol/Drugs</i>	7	7	1	21	20	0
<i>Disorderly Conduct</i>	15	0	0	75	1	0
<i>Vagrancy</i>	0	0	0	0	0	0
<i>Gambling</i>	0	0	0	0	0	0
<i>Drunk Driving Vehicle/Boat</i>	3	5	0	24	21	0
<i>Vehicle/Boat Laws</i>	35	33	0	181	120	1
<i>Vandalism</i>	44	0	4	140	2	0
<i>Warrants</i>	0	54	0	1	171	0
<i>Receiving Stolen Property</i>	1	1	0	2	3	0
<i>Federal Offenses without Money</i>	1	0	0	3	2	0
<i>Federal Offenses with Money</i>	0	0	0	11	0	0
<i>Felonies, Miscellaneous</i>	22	7	0	28	14	1
<i>Misdemeanor, Miscellaneous</i>	20	17	0	43	31	1
SUBTOTAL	217	150	6	769	462	10
NONCRIMINAL						
<i>Persons Missing</i>	9	0	0	52	0	0
<i>Juvenile, Noncriminal</i>	1	0	7	12	0	9
<i>Commitments</i>	0	0	0	1	0	0
<i>Miscellaneous, Noncriminal</i>	106	0	0	491	0	3
<i>Suicide and Attempt</i>	1	0	0	7	0	0
<i>Mentally Ill</i>	2	0	0	19	0	0
<i>Accidents, Traffics/Vehicle/Boat</i>	8	0	0	227	0	0
<i>Accidents, Miscellaneous</i>	1	0	0	5	0	0
<i>Persons Dead</i>	4	0	0	17	0	0
SUBTOTAL	132	0	7	831	0	12

* Homicide, Forcible Rapes, and Aggravated Assaults are counted by number of victims. ** Counted by number of victims (continued on next page)

Lomita Station

	CITY OF RANCHO PALOS VERDES			CITY OF ROLLING HILLS		
	REPORTED INCIDENTS	ADULTS ARRESTED	JUVENILES ARRESTED	REPORTED INCIDENTS	ADULTS ARRESTED	JUVENILES ARRESTED
CALENDAR YEAR 1999	1,745	319	33	69	3	3
<i>Calendar Year 1998</i>	1,939	424	30	59	7	6
% CHANGE 1998 to 1999	-10	-25	10	17	-57	-50
PART I CRIMES						
<i>Criminal Homicide*</i>	1	0	0	0	0	0
<i>Forcible Rape*</i>	1	0	0	0	0	0
<i>Robbery</i>	10	3	2	0	0	0
<i>Aggravated Assault*</i>	51	26	2	3	2	0
<i>Burglary</i>	124	12	5	6	0	0
<i>Larceny Theft</i>	203	7	2	10	0	1
<i>Grand Theft Auto</i>	50	3	3	0	0	0
<i>Arson</i>	3	0	0	0	0	0
SUBTOTAL	443	51	14	19	2	1
PART II CRIMES						
<i>Forgery</i>	22	3	0	0	0	0
<i>Fraud and NSF Checks</i>	36	0	0	0	0	0
<i>Sex Offenses, Felonies</i>	4	1	0	0	0	0
<i>Sex Offenses, Misdemeanors</i>	7	5	0	0	0	0
<i>Non-aggravated Assaults**</i>	70	10	0	5	0	0
<i>Weapon Laws</i>	7	5	3	0	0	0
<i>Offenses Against Family</i>	5	0	0	1	0	0
<i>Narcotics</i>	36	21	7	10	0	2
<i>Liquor Laws</i>	0	0	0	0	0	0
<i>Drunk/Alcohol/Drugs</i>	12	10	0	0	0	0
<i>Disorderly Conduct</i>	80	1	0	6	0	0
<i>Vagrancy</i>	0	0	0	0	0	0
<i>Gambling</i>	0	0	0	0	0	0
<i>Drunk Driving Vehicle/Boat</i>	19	19	0	0	1	0
<i>Vehicle/Boat Laws</i>	117	92	0	1	0	0
<i>Vandalism</i>	141	1	0	6	0	0
<i>Warrants</i>	0	83	0	0	0	0
<i>Receiving Stolen Property</i>	1	2	3	0	0	0
<i>Federal Offenses without Money</i>	4	0	0	0	0	0
<i>Federal Offenses with Money</i>	14	0	0	1	0	0
<i>Felonies, Miscellaneous</i>	25	4	1	0	0	0
<i>Misdemeanor, Miscellaneous</i>	34	11	0	3	0	0
SUBTOTAL	634	268	14	33	1	2
NONCRIMINAL						
<i>Persons Missing</i>	57	0	0	1	0	0
<i>Juvenile, Noncriminal</i>	1	0	5	0	0	0
<i>Commitments</i>	0	0	0	0	0	0
<i>Miscellaneous, Noncriminal</i>	343	0	0	10	0	0
<i>Suicide and Attempt</i>	16	0	0	1	0	0
<i>Mentally Ill</i>	9	0	0	0	0	0
<i>Accidents, Traffics/Vehicle/Boat</i>	228	0	0	2	0	0
<i>Accidents, Miscellaneous</i>	4	0	0	0	0	0
<i>Persons Dead</i>	10	0	0	3	0	0
SUBTOTAL	668	0	5	17	0	0

* Homicide, Forcible Rapes, and Aggravated Assaults are counted by number of victims. ** Counted by number of victims

(continued on next page)

Lomita Station

CITY OF ROLLING HILLS ESTATES			
	REPORTED INCIDENTS	ADULTS ARRESTED	JUVENILES ARRESTED
CALENDAR YEAR 1999	601	101	27
<i>Calendar Year 1998</i>	718	117	16
% CHANGE 1998 to 1999	-16	-14	69
PART I CRIMES			
<i>Criminal Homicide*</i>	0	0	0
<i>Forcible Rape*</i>	2	1	0
<i>Robbery</i>	5	2	1
<i>Aggravated Assault*</i>	9	6	2
<i>Burglary</i>	43	2	3
<i>Larceny Theft</i>	80	4	1
<i>Grand Theft Auto</i>	9	1	1
<i>Arson</i>	2	0	0
SUBTOTAL	150	16	8
PART II CRIMES			
<i>Forgery</i>	15	2	4
<i>Fraud and NSF Checks</i>	8	0	0
<i>Sex Offenses, Felonies</i>	2	0	0
<i>Sex Offenses, Misdemeanors</i>	1	0	0
<i>Non-aggravated Assaults**</i>	12	1	0
<i>Weapon Laws</i>	0	0	0
<i>Offenses Against Family</i>	0	0	0
<i>Narcotics</i>	8	4	3
<i>Liquor Laws</i>	1	0	0
<i>Drunk/Alcohol/Drugs</i>	0	0	0
<i>Disorderly Conduct</i>	20	0	0
<i>Vagrancy</i>	0	0	0
<i>Gambling</i>	0	0	0
<i>Drunk Driving Vehicle/Boat</i>	4	6	0
<i>Vehicle/Boat Laws</i>	75	40	1
<i>Vandalism</i>	48	1	0
<i>Warrants</i>	0	25	0
<i>Receiving Stolen Property</i>	0	1	0
<i>Federal Offenses without Money</i>	1	1	1
<i>Federal Offenses with Money</i>	3	0	0
<i>Felonies, Miscellaneous</i>	15	0	6
<i>Misdemeanor, Miscellaneous</i>	5	4	3
SUBTOTAL	218	85	18
NONCRIMINAL			
<i>Persons Missing</i>	3	0	0
<i>Juvenile, Noncriminal</i>	2	0	1
<i>Commitments</i>	0	0	0
<i>Miscellaneous, Noncriminal</i>	96	0	0
<i>Suicide and Attempt</i>	2	0	0
<i>Mentally Ill</i>	2	0	0
<i>Accidents, Traffics/Vehicle/Boat</i>	120	0	0
<i>Accidents, Miscellaneous</i>	3	0	0
<i>Persons Dead</i>	5	0	0
SUBTOTAL	233	0	1

* Homicide, Forcible Rapes, and Aggravated Assaults are counted by number of victims. ** Counted by number of victims

(continued)

Lomita Station

PART I ACTUAL OFFENSES *CLEARED

	STATION TOTAL	UNINCORPORATED	CITY OF LOMITA
TOTAL PART I OFFENSES	1,238	123	511
<i>Number Cleared</i>	354	44	148
<i>Percent Cleared</i>	29%	36%	29%
CRIMINAL HOMICIDE	2	0	1
<i>Number Cleared</i>	0	0	0
<i>Percent Cleared</i>	0%	N/A	0%
FORCIBLE RAPE	9	1	5
<i>Number Cleared</i>	5	0	4
<i>Percent Cleared</i>	56%	0%	80%
ROBBERY	44	4	25
<i>Number Cleared</i>	17	1	8
<i>Percent Cleared</i>	39%	25%	32%
AGGRAVATED ASSAULT	169	28	84
<i>Number Cleared</i>	149	28	71
<i>Percent Cleared</i>	88%	100%	85%
BURGLARY	326	30	123
<i>Number Cleared</i>	48	7	26
<i>Percent Cleared</i>	15%	23%	21%
LARCENY THEFT	532	40	201
<i>Number Cleared</i>	110	6	30
<i>Percent Cleared</i>	21%	15%	15%
GRAND THEFT AUTO	144	17	68
<i>Number Cleared</i>	22	2	7
<i>Percent Cleared</i>	15%	12%	10%
ARSON	12	3	4
<i>Number Cleared</i>	3	0	2
<i>Percent Cleared</i>	25%	0%	50%

PROPERTY BY TYPE AND VALUE

	VALUE STOLEN	VALUE RECOVERED	PERCENT
TOTAL	\$2,443,692	\$749,080	31%
<i>Currency, Notes, etc.</i>	\$403,460	\$2,129	1%
<i>Jewelry and Precious Metals</i>	\$475,662	\$9,103	2%
<i>Clothing and Furs</i>	\$31,124	\$584	2%
<i>Locally Stolen Motor Vehicles</i>	\$880,392	\$693,113	79%
<i>Office Equipment</i>	\$130,274	\$1,692	1%
<i>Televisions, Radios, Stereos</i>	\$105,853	\$1,290	1%
<i>Firearms</i>	\$10,859	\$1,035	10%
<i>Household Goods</i>	\$42,731	\$6,777	16%
<i>Consumable Goods</i>	\$80,212	\$1,221	2%
<i>Livestock</i>	\$0	\$0	0%
<i>Miscellaneous</i>	\$283,125	\$32,136	11%

* Actual known Cases (Unfounded not included).

(continued on next page)

Lomita Station

PART I ACTUAL OFFENSES *CLEARED

	CITY OF RANCHO PALOS VERDES	CITY OF ROLLING HILLS	CITY OF ROLLING HILLS ESTATES
TOTAL PART I OFFENSES	435	19	150
<i>Number Cleared</i>	118	6	38
<i>Percent Cleared</i>	27%	32%	25%
CRIMINAL HOMICIDE	1	0	0
<i>Number Cleared</i>	0	0	0
<i>Percent Cleared</i>	0%	N/A	N/A
FORCIBLE RAPE	1	0	2
<i>Number Cleared</i>	1	0	0
<i>Percent Cleared</i>	100%	N/A	0%
ROBBERY	10	0	5
<i>Number Cleared</i>	4	0	4
<i>Percent Cleared</i>	40%	N/A	80%
AGGRAVATED ASSAULT	45	3	9
<i>Number Cleared</i>	38	4	8
<i>Percent Cleared</i>	84%	133%	89%
BURGLARY	124	6	43
<i>Number Cleared</i>	12	0	3
<i>Percent Cleared</i>	10%	0%	7%
LARCENY THEFT	201	10	80
<i>Number Cleared</i>	50	2	22
<i>Percent Cleared</i>	25%	20%	28%
GRAND THEFT AUTO	50	0	9
<i>Number Cleared</i>	12	0	1
<i>Percent Cleared</i>	24%	N/A	11%
ARSON	3	0	2
<i>Number Cleared</i>	1	0	0
<i>Percent Cleared</i>	33%	N/A	0%

* Actual known Cases (Unfounded not included).

(continued)



Marina Del Rey Station

★ Palmdale

Santa

Hills



LEGEND:

- Unincorporated Area
- ★ Station

Year in Review 1999

Marina Del Rey Station

Cases Handled By Location

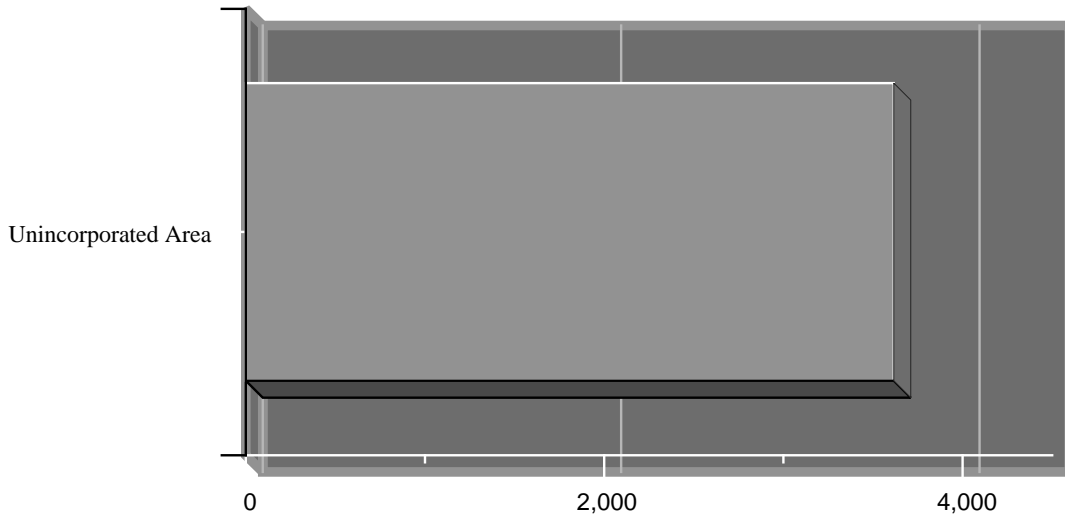

Ten Most Frequent Cases Handled

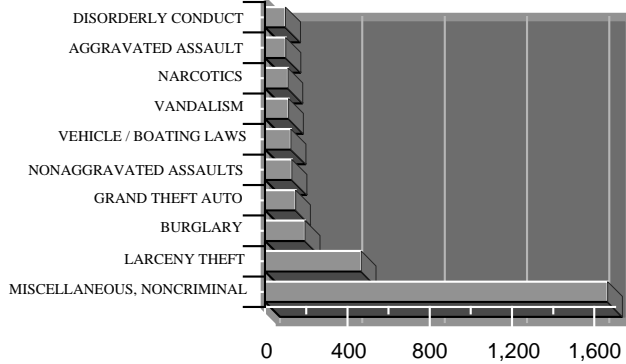

Ten Most Frequent Arrests

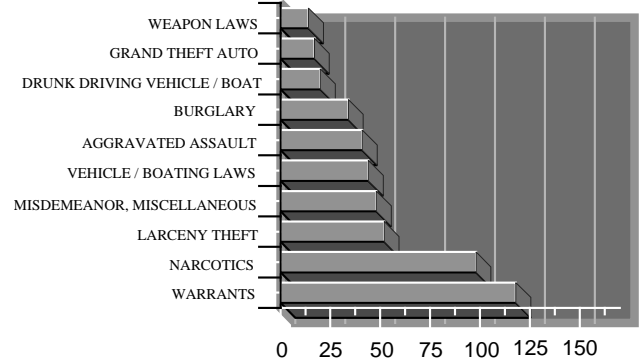

Part I Crime Rate per 10,000 Population

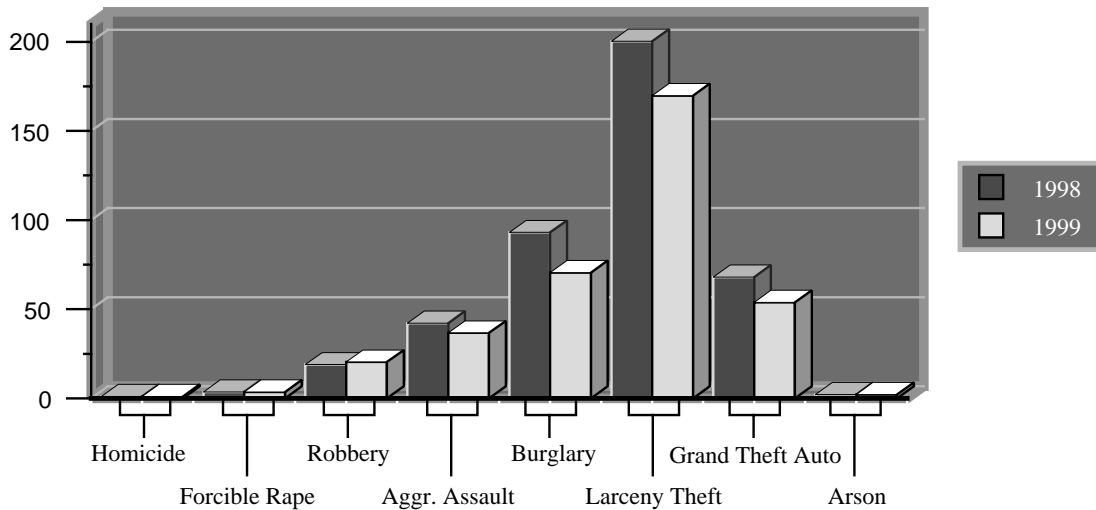

Marina Del Rey Station

SYNOPSIS

	CALENDAR YEAR 1998	CALENDAR YEAR 1999	PERCENT CHANGE	CRIME RATE PER 10,000 POPULATION	
				1998	1999
TOTAL REPORTED INCIDENTS	3,856	3,616	-6		
PART I CRIMES	1,181	985	-17	429.45	358.18
<i>Criminal Homicide</i>	3	3	0	1.09	1.09
<i>Forcible Rape</i>	10	10	0	3.64	3.64
<i>Robbery</i>	52	56	8	18.91	20.36
<i>Aggravated Assault</i>	116	101	-13	42.18	36.73
<i>Burglary</i>	256	194	-24	93.09	70.55
<i>Larceny Theft</i>	551	467	-15	200.36	169.82
<i>Grand Theft Auto</i>	187	148	-21	68.00	53.82
<i>Arson</i>	6	6	0	2.18	2.18
PART II CRIMES	875	814	-7	318.18	296.00
NONCRIMINAL	1,800	1,817	1		
TOTAL ARRESTS	624	567	-9		
<i>Adult Arrests</i>	589	544	-8		
<i>Juvenile Arrests</i>	35	23	-34		
STOLEN AND RECOVERED PROPERTY					
<i>Amount Stolen</i>	\$4,334,094	\$4,520,791	4		
<i>Amount Recovered</i>	\$911,837	\$935,851	3		
<i>Percent Recovered</i>	21.0	20.7			

	AREA IN SQUARE MILES	POPULATION 1999	CRIME RATE PER 10,000 POPULATION PART I CRIMES		PERCENT CHANGE
			1998	1999	
TOTAL AREA	6.41	27,500	429.45	358.18	-17
<i>Unincorporated Area</i>	6.41	27,500	429.45	358.18	-17

Marina Del Rey Station

INCIDENTS AND ARRESTS

	REPORTED INCIDENTS	ADULTS ARRESTED	JUVENILES ARRESTED	TOTAL ARRESTED
CALENDAR YEAR 1999	3,616	544	23	567
<i>Calendar Year 1998</i>	3,856	589	35	624
% CHANGE 1998 to 1999	-6	-8	-34	-9
PART I CRIMES				
<i>Criminal Homicide*</i>	3	0	0	0
<i>Forcible Rape*</i>	10	4	0	4
<i>Robbery</i>	56	9	2	11
<i>Aggravated Assault*</i>	101	38	3	41
<i>Burglary</i>	194	29	5	34
<i>Larceny Theft</i>	467	45	7	52
<i>Grand Theft Auto</i>	148	16	1	17
<i>Arson</i>	6	0	0	0
SUBTOTAL	985	141	18	159
PART II CRIMES				
<i>Forgery</i>	20	1	0	1
<i>Fraud and NSF Checks</i>	24	3	0	3
<i>Sex Offenses, Felonies</i>	8	0	0	0
<i>Sex Offenses, Misdemeanors</i>	13	5	0	5
<i>Non-aggravated Assaults**</i>	130	13	0	13
<i>Weapon Laws</i>	15	13	1	14
<i>Offenses Against Family</i>	6	5	0	5
<i>Narcotics</i>	111	98	0	98
<i>Liquor Laws</i>	2	2	0	2
<i>Drunk/Alcohol/Drugs</i>	10	8	0	8
<i>Disorderly Conduct</i>	99	3	0	3
<i>Vagrancy</i>	0	0	0	0
<i>Gambling</i>	0	0	0	0
<i>Drunk Driving Vehicle/Boat</i>	16	20	0	20
<i>Vehicle/Boat Laws</i>	126	44	0	44
<i>Vandalism</i>	114	4	0	4
<i>Warrants</i>	0	116	2	118
<i>Receiving Stolen Property</i>	0	6	1	7
<i>Federal Offenses without Money</i>	0	0	0	0
<i>Federal Offenses with Money</i>	3	0	0	0
<i>Felonies, Miscellaneous</i>	68	13	0	13
<i>Misdemeanor, Miscellaneous</i>	49	48	0	48
SUBTOTAL	814	402	4	406
NONCRIMINAL				
<i>Persons Missing</i>	85	0	0	0
<i>Juvenile, Noncriminal</i>	2	0	0	0
<i>Commitments</i>	1	0	0	0
<i>Miscellaneous, Noncriminal</i>	1,664	0	1	1
<i>Suicide and Attempt</i>	11	0	0	0
<i>Mentally Ill</i>	28	1	0	1
<i>Accidents, Traffics/Vehicle/Boat</i>	5	0	0	0
<i>Accidents, Miscellaneous</i>	3	0	0	0
<i>Persons Dead</i>	18	0	0	0
SUBTOTAL	1,817	1	1	2

* Homicide, Forcible Rapes, and Aggravated Assaults are counted by number of victims. ** Counted by number of victims

Marina Del Rey Station

PART I ACTUAL OFFENSES *CLEARED

	STATION TOTAL	UNINCORPORATED
TOTAL PART I OFFENSES	962	962
<i>Number Cleared</i>	214	214
<i>Percent Cleared</i>	22%	22%
CRIMINAL HOMICIDE	3	3
<i>Number Cleared</i>	2	2
<i>Percent Cleared</i>	67%	67%
FORCIBLE RAPE	10	10
<i>Number Cleared</i>	7	7
<i>Percent Cleared</i>	70%	70%
ROBBERY	54	54
<i>Number Cleared</i>	11	11
<i>Percent Cleared</i>	20%	20%
AGGRAVATED ASSAULT	99	99
<i>Number Cleared</i>	68	68
<i>Percent Cleared</i>	69%	69%
BURGLARY	189	189
<i>Number Cleared</i>	25	25
<i>Percent Cleared</i>	13%	13%
LARCENY THEFT	458	458
<i>Number Cleared</i>	80	80
<i>Percent Cleared</i>	17%	17%
GRAND THEFT AUTO	143	143
<i>Number Cleared</i>	20	20
<i>Percent Cleared</i>	14%	14%
ARSON	6	6
<i>Number Cleared</i>	1	1
<i>Percent Cleared</i>	17%	17%

PROPERTY BY TYPE AND VALUE

	VALUE STOLEN	VALUE RECOVERED	PERCENT
TOTAL	\$4,520,791	\$935,851	21%
<i>Currency, Notes, etc.</i>	\$669,784	\$12,425	2%
<i>Jewelry and Precious Metals</i>	\$613,790	\$8,038	1%
<i>Clothing and Furs</i>	\$112,077	\$1,524	1%
<i>Locally Stolen Motor Vehicles</i>	\$1,812,402	\$841,000	46%
<i>Office Equipment</i>	\$90,603	\$352	0%
<i>Televisions, Radios, Stereos</i>	\$195,212	\$0	0%
<i>Firearms</i>	\$12,698	\$500	4%
<i>Household Goods</i>	\$26,754	\$1,573	6%
<i>Consumable Goods</i>	\$119,938	\$180	0%
<i>Livestock</i>	\$0	\$0	N/A
<i>Miscellaneous</i>	\$867,533	\$70,259	8%

* Actual known Cases (Unfounded not included).



Transit Services Bureau

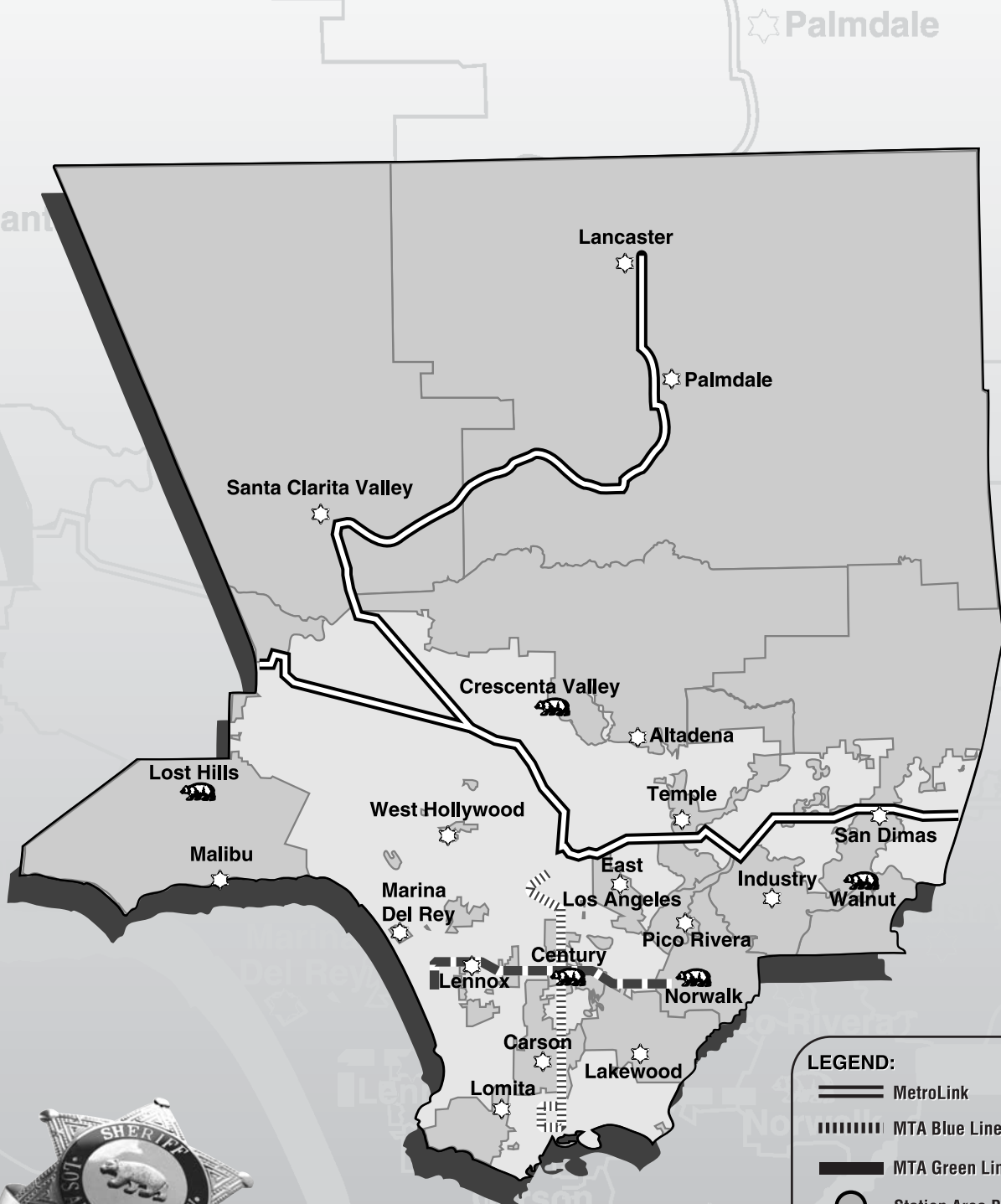

Year in Review 1999

TRANSIT SERVICES BUREAU

YEAR IN REVIEW 1999

Transit Services Bureau

Cases Handled By Location

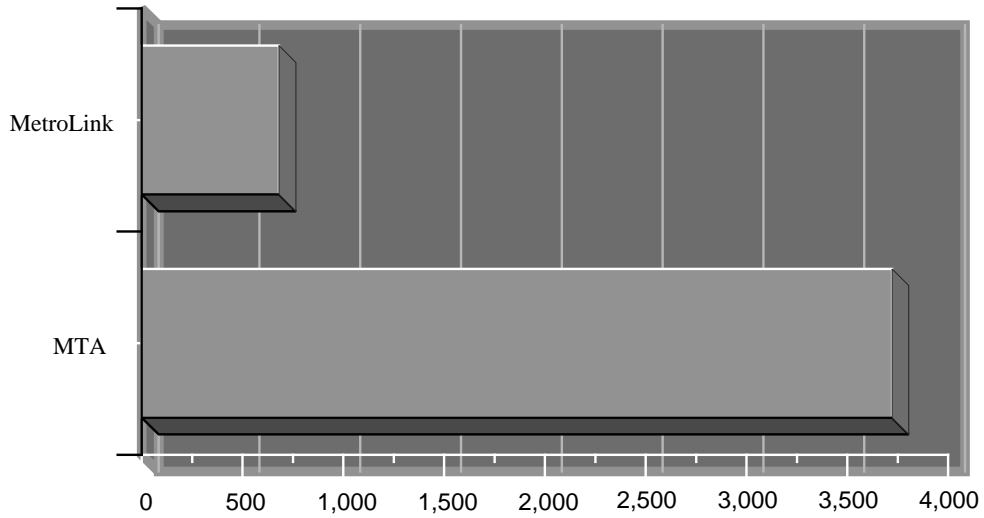

Ten Most Frequent Offenses Handled

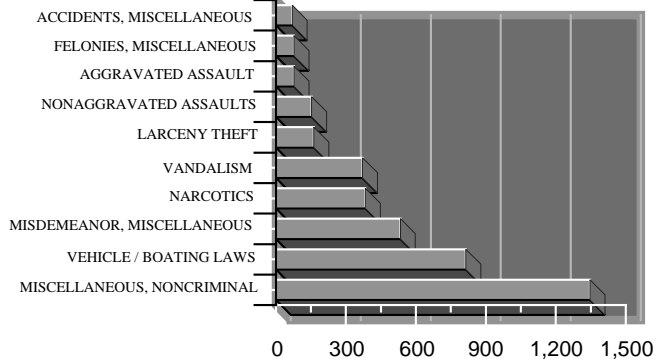

Ten Most Frequent Arrests

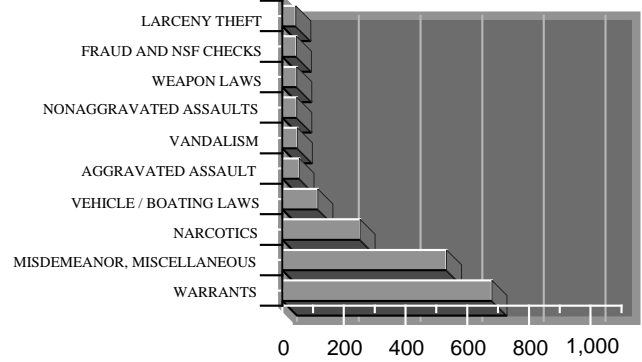

Part I Crime Rate per 10,000 Riders

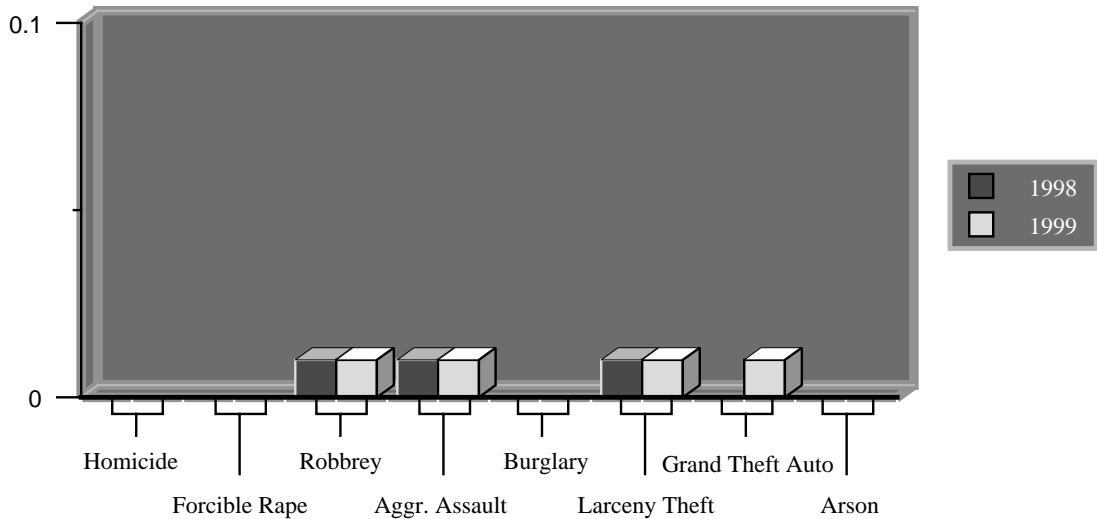

Transit Services Bureau

SYNOPSIS

	CALENDAR YEAR 1998	CALENDAR YEAR 1999	PERCENT CHANGE	CRIME RATE PER 10,000 POPULATION	
				1998	1999
TOTAL REPORTED INCIDENTS	4,194	4,403	5		
PART I CRIMES	409	391	-4	0.03	0.03
<i>Criminal Homicide</i>	0	0	N/A	0.00	0.00
<i>Forcible Rape</i>	4	2	-50	0.00	0.00
<i>Robbery</i>	83	67	-19	0.01	0.01
<i>Aggravated Assault</i>	82	78	-5	0.01	0.01
<i>Burglary</i>	6	10	67	0.00	0.00
<i>Larceny Theft</i>	176	163	-7	0.01	0.01
<i>Grand Theft Auto</i>	58	69	19	0.00	0.01
<i>Arson</i>	0	2	N/A	0.00	0.00
PART II CRIMES	3,039	2,535	-17	0.24	0.20
NONCRIMINAL	746	1,477	98		
TOTAL ARRESTS	1,760	2,164	23		
<i>Adult Arrests</i>	1,646	1,995	21		
<i>Juvenile Arrests</i>	114	169	48		
STOLEN AND RECOVERED PROPERTY					
<i>Amount Stolen</i>	\$453,080	\$449,665	-1		
<i>Amount Recovered</i>	\$219,351	\$243,554	11		
<i>Percent Recovered</i>	48.4	54.2			

	AREA IN SQUARE MILES	RIDERSHIP 1999	CRIME RATE PER 10,000 RIDERS PART I CRIMES		PERCENT CHANGE
			1998	1999	
TOTAL AREA	519,070,664	125,139,733	0.03	0.03	0.00
<i>Metrolink</i>	386	6,591,404	N/A	N/A	N/A
<i>MTA - Blue Line (Light Rail)</i>	126,010,655	15,445,975	N/A	N/A	N/A
<i>MTA - Green Line (Light Rail)</i>	45,034,751	6,392,225	N/A	N/A	N/A
<i>MTA - Bus*</i>	348,024,872	96,710,129	N/A	N/A	N/A

* MTA figures represent 28% of the total which is the percentage handled by the Sheriff's Department.

Transit Services Bureau

INCIDENTS AND ARRESTS

	REPORTED INCIDENTS	ADULTS ARRESTED	JUVENILES ARRESTED	TOTAL ARRESTED
CALENDAR YEAR 1999	4,403	1,995	169	2,164
<i>Calendar Year 1998</i>	4,194	1,646	114	1,760
% CHANGE 1998 to 1999	5	21	48	23
PART I CRIMES				
<i>Criminal Homicide*</i>	0	0	0	0
<i>Forcible Rape*</i>	2	0	0	0
<i>Robbery</i>	67	12	26	38
<i>Aggravated Assault*</i>	78	45	10	55
<i>Burglary</i>	10	18	10	28
<i>Larceny Theft</i>	163	41	3	44
<i>Grand Theft Auto</i>	69	27	15	42
<i>Arson</i>	2	0	0	0
SUBTOTAL	391	143	64	207
PART II CRIMES				
<i>Forgery</i>	20	21	5	26
<i>Fraud and NSF Checks</i>	0	46	0	46
<i>Sex Offenses, Felonies</i>	2	5	0	5
<i>Sex Offenses, Misdemeanors</i>	14	0	1	1
<i>Non-aggravated Assaults**</i>	153	44	3	47
<i>Weapon Laws</i>	50	35	12	47
<i>Offenses Against Family</i>	1	2	0	2
<i>Narcotics</i>	384	237	16	253
<i>Liquor Laws</i>	18	2	0	2
<i>Drunk/Alcohol/Drugs</i>	33	24	0	24
<i>Disorderly Conduct</i>	5	2	0	2
<i>Vagrancy</i>	1	1	0	1
<i>Gambling</i>	0	0	0	0
<i>Drunk Driving Vehicle/Boat</i>	17	39	0	39
<i>Vehicle/Boat Laws</i>	814	114	2	116
<i>Vandalism</i>	371	21	28	49
<i>Warrants</i>	11	677	3	680
<i>Receiving Stolen Property</i>	25	30	7	37
<i>Federal Offenses without Money</i>	3	2	0	2
<i>Federal Offenses with Money</i>	1	0	0	0
<i>Felonies, Miscellaneous</i>	78	34	3	37
<i>Misdemeanor, Miscellaneous</i>	534	511	22	533
SUBTOTAL	2,535	1,847	102	1,949
NONCRIMINAL				
<i>Persons Missing</i>	14	0	0	0
<i>Juvenile, Noncriminal</i>	4	0	2	2
<i>Commitments</i>	1	0	0	0
<i>Miscellaneous, Noncriminal</i>	1,347	5	1	6
<i>Suicide and Attempt</i>	0	0	0	0
<i>Mentally Ill</i>	19	0	0	0
<i>Accidents, Traffics/Vehicle/Boat</i>	21	0	0	0
<i>Accidents, Miscellaneous</i>	70	0	0	0
<i>Persons Dead</i>	1	0	0	0
SUBTOTAL	1,477	5	3	8

* Homicide, Forcible Rapes, and Aggravated Assaults are counted by number of victims. ** Counted by number of victims

Transit Services Bureau

	METROLINK			MTA		
	REPORTED INCIDENTS	ADULTS ARRESTED	JUVENILES ARRESTED	REPORTED INCIDENTS	ADULTS ARRESTED	JUVENILES ARRESTED
CALENDAR YEAR 1999	681	424	17	3,722	1,571	152
<i>Calendar Year 1998</i>	1,281	1,044	8	2,913	602	106
% CHANGE 1998 to 1999	-47	-59	113	28	161	43
PART I CRIMES						
<i>Criminal Homicide*</i>	0	0	0	0	0	0
<i>Forcible Rape*</i>	0	0	0	2	0	0
<i>Robbery</i>	0	0	0	67	12	26
<i>Aggravated Assault*</i>	26	2	2	52	43	8
<i>Burglary</i>	0	0	0	10	18	10
<i>Larceny Theft</i>	6	1	0	157	40	3
<i>Grand Theft Auto</i>	0	0	2	69	27	13
<i>Arson</i>	0	0	0	2	0	0
SUBTOTAL	32	3	4	359	140	60
PART II CRIMES						
<i>Forgery</i>	1	2	0	19	19	5
<i>Fraud and NSF Checks</i>	0	1	0	0	45	0
<i>Sex Offenses, Felonies</i>	0	0	0	2	5	0
<i>Sex Offenses, Misdemeanors</i>	0	0	0	14	0	1
<i>Non-aggravated Assaults**</i>	7	1	0	146	43	3
<i>Weapon Laws</i>	1	0	0	49	35	12
<i>Offenses Against Family</i>	0	0	0	1	2	0
<i>Narcotics</i>	23	7	3	361	230	13
<i>Liquor Laws</i>	1	0	0	17	2	0
<i>Drunk/Alcohol/Drugs</i>	1	0	0	32	24	0
<i>Disorderly Conduct</i>	0	0	0	5	2	0
<i>Vagrancy</i>	0	0	0	1	1	0
<i>Gambling</i>	0	0	0	0	0	0
<i>Drunk Driving Vehicle/Boat</i>	0	0	0	17	39	0
<i>Vehicle/Boat Laws</i>	159	6	0	655	108	2
<i>Vandalism</i>	15	1	8	356	20	20
<i>Warrants</i>	0	47	0	11	630	3
<i>Receiving Stolen Property</i>	2	0	0	23	30	7
<i>Federal Offenses without Money</i>	0	0	0	3	2	0
<i>Federal Offenses with Money</i>	1	0	0	0	0	0
<i>Felonies, Miscellaneous</i>	9	0	0	69	34	3
<i>Misdemeanor, Miscellaneous</i>	354	356	2	180	155	20
SUBTOTAL	574	421	13	1,961	1,426	89
NONCRIMINAL						
<i>Persons Missing</i>	1	0	0	13	0	0
<i>Juvenile, Noncriminal</i>	0	0	0	4	0	2
<i>Commitments</i>	0	0	0	1	0	0
<i>Miscellaneous, Noncriminal</i>	70	0	0	1,277	5	1
<i>Suicide and Attempt</i>	0	0	0	0	0	0
<i>Mentally Ill</i>	2	0	0	17	0	0
<i>Accidents, Traffics/Vehicle/Boat</i>	2	0	0	19	0	0
<i>Accidents, Miscellaneous</i>	0	0	0	70	0	0
<i>Persons Dead</i>	0	0	0	1	0	0
SUBTOTAL	75	0	0	1,402	5	3

* Homicide, Forcible Rapes, and Aggravated Assaults are counted by number of victims. ** Counted by number of victims

Transit Services Bureau

PART I ACTUAL OFFENSES *CLEARED

	STATION TOTAL	METROLINK	MTA
TOTAL PART I OFFENSES	391	32	359
<i>Number Cleared</i>	83	12	71
<i>Percent Cleared</i>	21%	38%	20%
CRIMINAL HOMICIDE	0	0	0
<i>Number Cleared</i>	0	0	0
<i>Percent Cleared</i>	N/A	N/A	N/A
FORCIBLE RAPE	2	0	2
<i>Number Cleared</i>	0	0	0
<i>Percent Cleared</i>	0%	N/A	0%
ROBBERY	67	0	67
<i>Number Cleared</i>	16	0	16
<i>Percent Cleared</i>	24%	N/A	24%
AGGRAVATED ASSAULT	78	26	52
<i>Number Cleared</i>	36	9	27
<i>Percent Cleared</i>	46%	35%	52%
BURGLARY	10	0	10
<i>Number Cleared</i>	2	0	2
<i>Percent Cleared</i>	20%	N/A	20%
LARCENY THEFT	163	6	157
<i>Number Cleared</i>	17	3	14
<i>Percent Cleared</i>	10%	50%	9%
GRAND THEFT AUTO	69	0	69
<i>Number Cleared</i>	12	0	12
<i>Percent Cleared</i>	17%	N/A	17%
ARSON	2	0	2
<i>Number Cleared</i>	0	0	0
<i>Percent Cleared</i>	0%	N/A	0%

PROPERTY BY TYPE AND VALUE

	VALUE STOLEN	VALUE RECOVERED	PERCENT
TOTAL	\$449,665	\$243,554	54%
<i>Currency, Notes, etc.</i>	\$5,964	\$262	4%
<i>Jewelry and Precious Metals</i>	\$6,695	\$230	3%
<i>Clothing and Furs</i>	\$2,189	\$205	9%
<i>Locally Stolen Motor Vehicles</i>	\$351,824	\$240,653	68%
<i>Office Equipment</i>	\$1,175	\$0	0%
<i>Televisions, Radios, Stereos</i>	\$23,925	\$600	3%
<i>Firearms</i>	\$0	\$0	N/A
<i>Household Goods</i>	\$413	\$0	0%
<i>Consumable Goods</i>	\$20	\$0	0%
<i>Livestock</i>	\$0	\$0	N/A
<i>Miscellaneous</i>	\$57,460	\$1,604	3%

* Actual known Cases (Unfounded not included).

West Hollywood Station



WEST HOLLYWOOD STATION

YEAR IN REVIEW 1999

West Hollywood Station

Cases Handled By Location

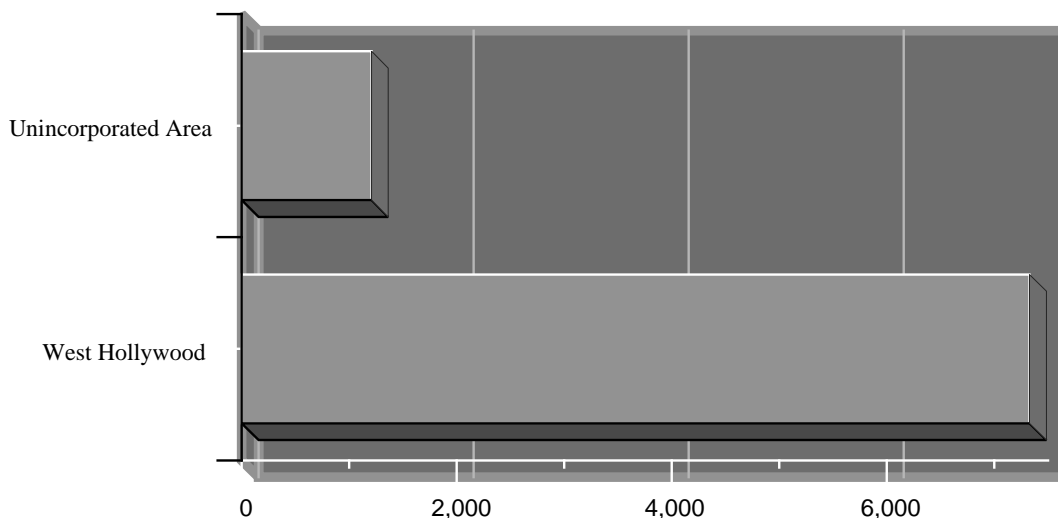

Ten Most Frequent Cases Handled

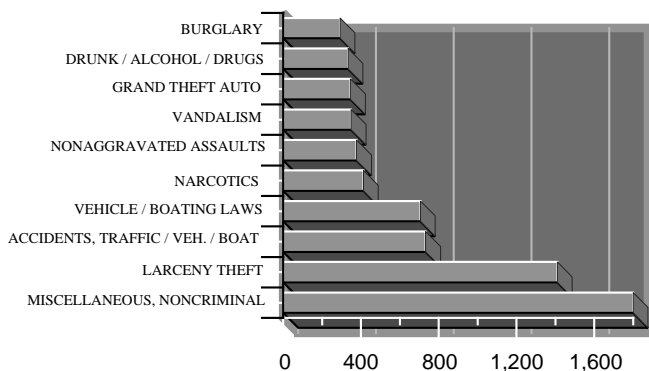

Ten Most Frequent Arrests

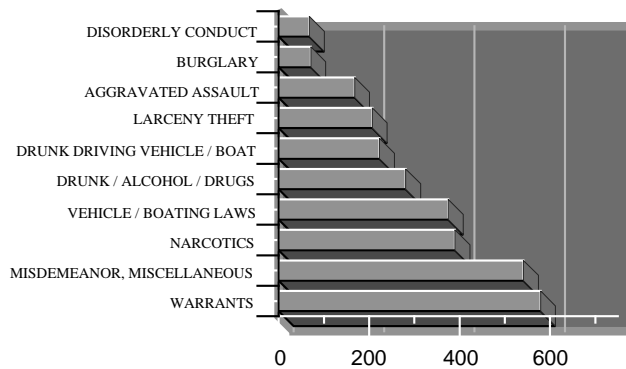

Part I Crime Rate per 10,000 Population

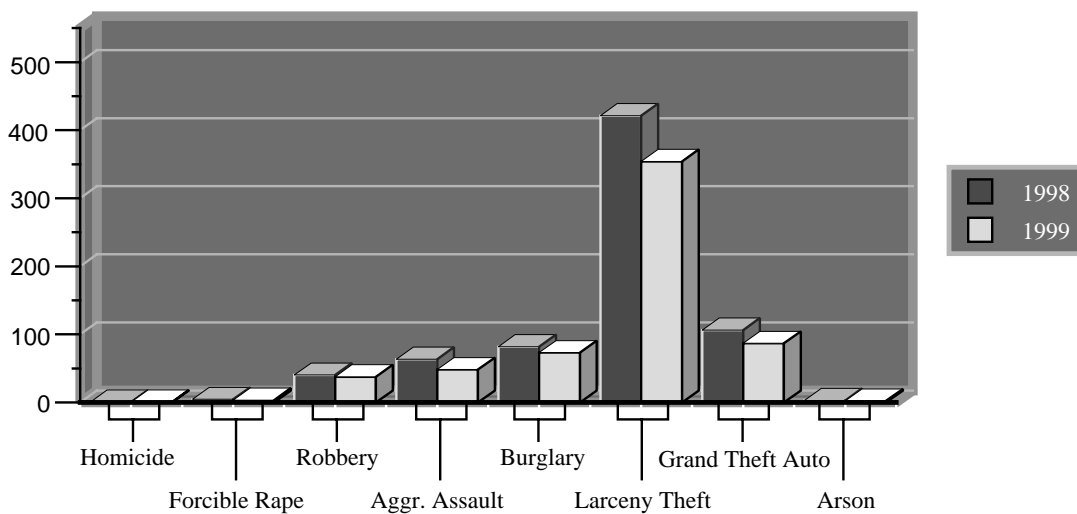

West Hollywood Station

SYNOPSIS

	CALENDAR YEAR 1998	CALENDAR YEAR 1999	PERCENT CHANGE	CRIME RATE PER 10,000 POPULATION	
				1998	1999
TOTAL REPORTED INCIDENTS	8,527	8,536	0		
PART I CRIMES	2,825	2,417	-14	709.80	607.29
<i>Criminal Homicide</i>	3	3	0	0.75	0.75
<i>Forcible Rape</i>	18	14	-22	4.52	3.52
<i>Robbery</i>	158	150	-5	39.70	37.69
<i>Aggravated Assault</i>	249	193	-22	62.56	48.49
<i>Burglary</i>	321	292	-9	80.65	73.37
<i>Larceny Theft</i>	1,648	1,410	-14	414.07	354.27
<i>Grand Theft Auto</i>	416	346	-17	104.52	86.93
<i>Arson</i>	12	9	-25	3.02	2.26
PART II CRIMES	3,295	3,277	-1	827.89	823.37
NONCRIMINAL	2,407	2,842	18		
TOTAL ARRESTS	3,520	3,286	-7		
<i>Adult Arrests</i>	3,214	2,954	-8		
<i>Juvenile Arrests</i>	306	332	8		
STOLEN AND RECOVERED PROPERTY					
<i>Amount Stolen</i>	\$9,030,561	\$8,425,610	-7		
<i>Amount Recovered</i>	\$3,324,395	\$3,469,757	4		
<i>Percent Recovered</i>	36.8	41.2			

	AREA IN SQUARE MILES	POPULATION 1999	CRIME RATE PER 10,000 POPULATION PART I CRIMES		PERCENT CHANGE
			1998	1999	
TOTAL AREA	3.54	39,800	709.80	607.29	-14
<i>Unincorporated Area</i>	1.66	1,200	4766.67	3408.33	-28
<i>City of West Hollywood</i>	1.88	38,600	583.68	520.21	-11

West Hollywood Station

INCIDENTS AND ARRESTS

	REPORTED INCIDENTS	ADULTS ARRESTED	JUVENILES ARRESTED	TOTAL ARRESTED
CALENDAR YEAR 1999	8,536	2,954	332	3,286
<i>Calendar Year 1998</i>	8,527	3,214	306	3,520
% CHANGE 1998 to 1999	0	-8	8	-7
PART I CRIMES				
<i>Criminal Homicide*</i>	3	2	0	2
<i>Forcible Rape*</i>	14	2	0	2
<i>Robbery</i>	150	33	9	42
<i>Aggravated Assault*</i>	193	163	5	168
<i>Burglary</i>	292	65	6	71
<i>Larceny Theft</i>	1,410	165	42	207
<i>Grand Theft Auto</i>	346	16	2	18
<i>Arson</i>	9	3	0	3
SUBTOTAL	2,417	449	64	513
PART II CRIMES				
<i>Forgery</i>	86	30	1	31
<i>Fraud and NSF Checks</i>	67	14	0	14
<i>Sex Offenses, Felonies</i>	19	17	0	17
<i>Sex Offenses, Misdemeanors</i>	46	21	0	21
<i>Non-aggravated Assaults**</i>	377	36	1	37
<i>Weapon Laws</i>	27	21	4	25
<i>Offenses Against Family</i>	9	3	0	3
<i>Narcotics</i>	412	380	10	390
<i>Liquor Laws</i>	19	17	1	18
<i>Drunk/Alcohol/Drugs</i>	333	279	2	281
<i>Disorderly Conduct</i>	214	58	10	68
<i>Vagrancy</i>	0	16	0	16
<i>Gambling</i>	0	0	0	0
<i>Drunk Driving Vehicle/Boat</i>	220	222	1	223
<i>Vehicle/Boat Laws</i>	705	370	5	375
<i>Vandalism</i>	349	18	9	27
<i>Warrants</i>	1	579	0	579
<i>Receiving Stolen Property</i>	8	24	1	25
<i>Federal Offenses without Money</i>	1	0	0	0
<i>Federal Offenses with Money</i>	11	0	0	0
<i>Felonies, Miscellaneous</i>	161	63	2	65
<i>Misdemeanor, Miscellaneous</i>	212	331	210	541
SUBTOTAL	3,277	2,499	257	2,756
NONCRIMINAL				
<i>Persons Missing</i>	55	0	1	1
<i>Juvenile, Noncriminal</i>	123	0	9	9
<i>Commitments</i>	3	0	0	0
<i>Miscellaneous, Noncriminal</i>	1,852	6	1	7
<i>Suicide and Attempt</i>	23	0	0	0
<i>Mentally Ill</i>	27	0	0	0
<i>Accidents, Traffics/Vehicle/Boat</i>	732	0	0	0
<i>Accidents, Miscellaneous</i>	2	0	0	0
<i>Persons Dead</i>	25	0	0	0
SUBTOTAL	2,842	6	11	17

* Homicide, Forcible Rapes, and Aggravated Assaults are counted by number of victims. ** Counted by number of victims

West Hollywood Station

	UNINCORPORATED			CITY OF WEST HOLLYWOOD		
	REPORTED INCIDENTS	ADULTS ARRESTED	JUVENILES ARRESTED	REPORTED INCIDENTS	ADULTS ARRESTED	JUVENILES ARRESTED
CALENDAR YEAR 1999	1,208	334	266	7,328	2,620	66
<i>Calendar Year 1998</i>	1,461	465	252	7,066	2,749	54
% CHANGE 1998 to 1999	-17	-28	6	4	-5	22
PART I CRIMES						
<i>Criminal Homicide*</i>	0	0	0	3	2	0
<i>Forcible Rape*</i>	3	0	0	11	2	0
<i>Robbery</i>	6	3	1	144	30	8
<i>Aggravated Assault*</i>	16	42	1	177	121	4
<i>Burglary</i>	15	10	2	277	55	4
<i>Larceny Theft</i>	347	26	28	1,063	139	14
<i>Grand Theft Auto</i>	22	3	0	324	13	2
<i>Arson</i>	0	0	0	9	3	0
SUBTOTAL	409	84	32	2,008	365	32
PART II CRIMES						
<i>Forgery</i>	1	3	0	85	27	1
<i>Fraud and NSF Checks</i>	6	6	0	61	8	0
<i>Sex Offenses, Felonies</i>	0	2	0	19	15	0
<i>Sex Offenses, Misdemeanors</i>	6	2	0	40	19	0
<i>Non-aggravated Assaults**</i>	110	20	1	267	16	0
<i>Weapon Laws</i>	8	4	2	19	17	2
<i>Offenses Against Family</i>	0	0	0	9	3	0
<i>Narcotics</i>	28	18	4	384	362	6
<i>Liquor Laws</i>	3	2	0	16	15	1
<i>Drunk/Alcohol/Drugs</i>	31	23	1	302	256	1
<i>Disorderly Conduct</i>	46	45	10	168	13	0
<i>Vagrancy</i>	0	0	0	0	16	0
<i>Gambling</i>	0	0	0	0	0	0
<i>Drunk Driving Vehicle/Boat</i>	1	1	0	219	221	1
<i>Vehicle/Boat Laws</i>	3	12	0	702	358	5
<i>Vandalism</i>	105	5	5	244	13	4
<i>Warrants</i>	0	37	0	1	542	0
<i>Receiving Stolen Property</i>	3	5	1	5	19	0
<i>Federal Offenses without Money</i>	0	0	0	1	0	0
<i>Federal Offenses with Money</i>	0	0	0	11	0	0
<i>Felonies, Miscellaneous</i>	23	17	1	138	46	1
<i>Misdemeanor, Miscellaneous</i>	44	47	206	168	284	4
SUBTOTAL	418	249	231	2,859	2,250	26
NONCRIMINAL						
<i>Persons Missing</i>	3	0	0	52	0	1
<i>Juvenile, Noncriminal</i>	119	0	3	4	0	6
<i>Commitments</i>	0	0	0	3	0	0
<i>Miscellaneous, Noncriminal</i>	256	1	0	1,596	5	1
<i>Suicide and Attempt</i>	0	0	0	23	0	0
<i>Mentally Ill</i>	0	0	0	27	0	0
<i>Accidents, Traffics/Vehicle/Boat</i>	0	0	0	732	0	0
<i>Accidents, Miscellaneous</i>	0	0	0	2	0	0
<i>Persons Dead</i>	3	0	0	22	0	0
SUBTOTAL	381	1	3	2,461	5	8

* Homicide, Forcible Rapes, and Aggravated Assaults are counted by number of victims. ** Counted by number of victims

West Hollywood Station

PART I ACTUAL OFFENSES *CLEARED

	STATION TOTAL	UNINCORPORATED	CITY OF WEST HOLLYWOOD
TOTAL PART I OFFENSES	2,399	406	1,993
<i>Number Cleared</i>	507	83	424
<i>Percent Cleared</i>	21%	20%	21%
CRIMINAL HOMICIDE	2	0	2
<i>Number Cleared</i>	2	0	2
<i>Percent Cleared</i>	100%	N/A	100%
FORCIBLE RAPE	14	3	11
<i>Number Cleared</i>	5	0	5
<i>Percent Cleared</i>	36%	0%	45%
ROBBERY	150	6	144
<i>Number Cleared</i>	31	3	28
<i>Percent Cleared</i>	21%	50%	19%
AGGRAVATED ASSAULT	192	16	176
<i>Number Cleared</i>	157	21	136
<i>Percent Cleared</i>	82%	131%	77%
BURGLARY	288	15	273
<i>Number Cleared</i>	53	9	44
<i>Percent Cleared</i>	18%	60%	16%
LARCENY THEFT	1,400	344	1,056
<i>Number Cleared</i>	227	46	181
<i>Percent Cleared</i>	16%	13%	17%
GRAND THEFT AUTO	345	22	323
<i>Number Cleared</i>	29	4	25
<i>Percent Cleared</i>	8%	18%	8%
ARSON	8	0	8
<i>Number Cleared</i>	3	0	3
<i>Percent Cleared</i>	38%	N/A	38%

PROPERTY BY TYPE AND VALUE

	VALUE STOLEN	VALUE RECOVERED	PERCENT
TOTAL	\$8,425,610	\$3,469,757	41%
<i>Currency, Notes, etc.</i>	\$725,919	\$4,436	1%
<i>Jewelry and Precious Metals</i>	\$877,328	\$30,226	3%
<i>Clothing and Furs</i>	\$461,348	\$3,560	1%
<i>Locally Stolen Motor Vehicles</i>	\$4,405,012	\$3,370,908	77%
<i>Office Equipment</i>	\$330,296	\$13,122	4%
<i>Televisions, Radios, Stereos</i>	\$278,079	\$3,956	1%
<i>Firearms</i>	\$2,701	\$0	0%
<i>Household Goods</i>	\$562,048	\$57	0%
<i>Consumable Goods</i>	\$24,601	\$3,090	13%
<i>Livestock</i>	\$908	\$0	0%
<i>Miscellaneous</i>	\$757,370	\$40,402	5%

* Actual known Cases (Unfounded not included).



Field Operations Region III

Field Operations Region III

Cases Handled By Location

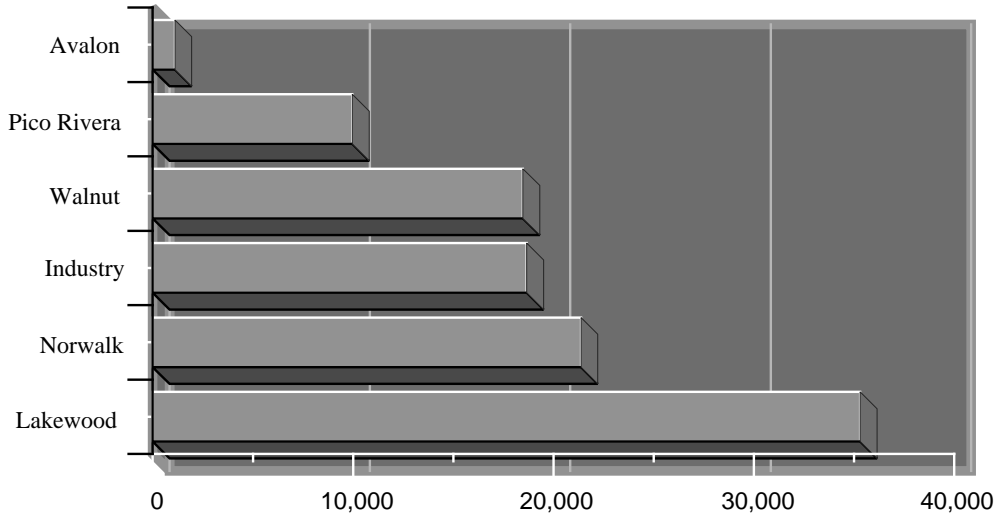

Ten Most Frequent Offenses Handled

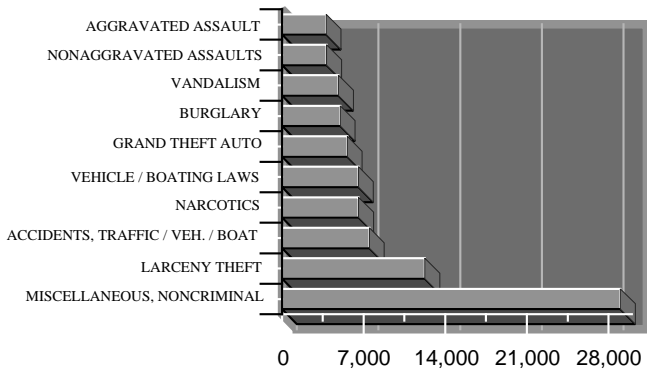

Ten Most Frequent Arrests

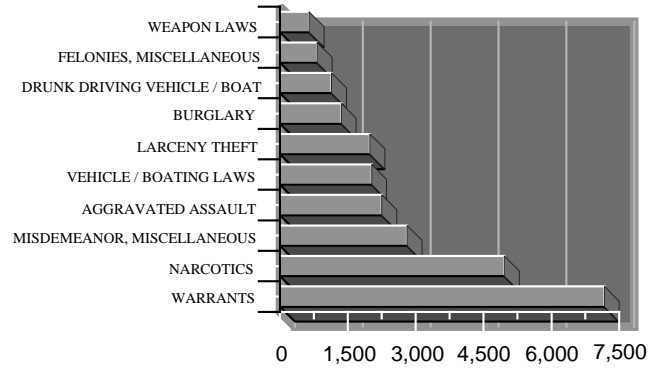

Part I Crime Rate per 10,000 Population

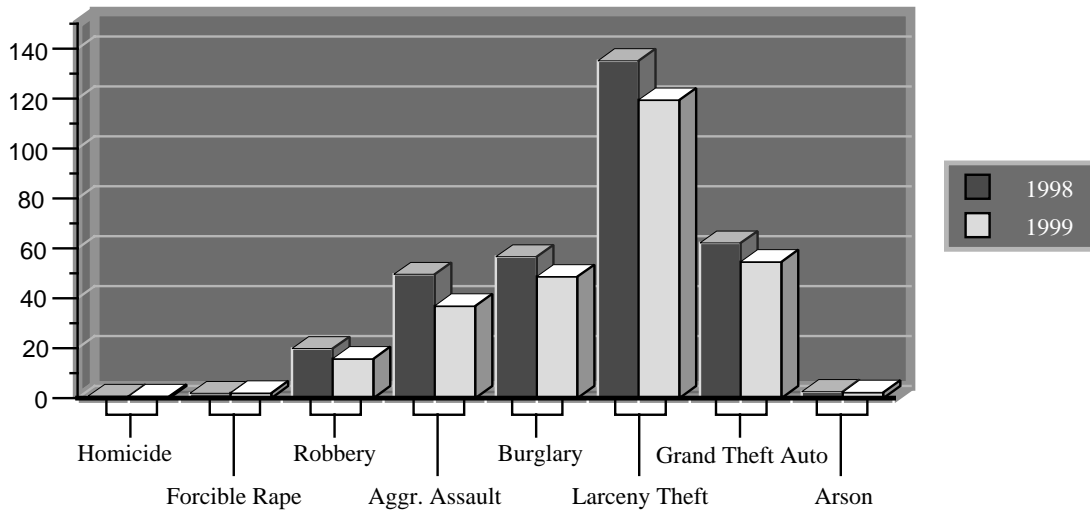

Field Operations Region III

SYNOPSIS

	CALENDAR YEAR 1998	CALENDAR YEAR 1999	PERCENT CHANGE	CRIME RATE PER 10,000 POPULATION	
				1998	1999
TOTAL REPORTED INCIDENTS	111,697	104,874	-6		
PART I CRIMES	33,697	28,777	-15	328.55	280.58
<i>Criminal Homicide</i>	76	75	-1	0.74	0.73
<i>Forcible Rape</i>	196	215	10	1.91	2.10
<i>Robbery</i>	2,033	1,618	-20	19.82	15.78
<i>Aggravated Assault</i>	5,084	3,790	-25	49.57	36.95
<i>Burglary</i>	5,810	4,990	-14	56.65	48.65
<i>Larceny Theft</i>	13,859	12,248	-12	135.13	119.42
<i>Grand Theft Auto</i>	6,374	5,602	-12	62.15	54.62
<i>Arson</i>	265	239	-10	2.58	2.33
PART II CRIMES	36,260	34,290	-5	353.54	334.33
NONCRIMINAL	41,740	41,807	0		
TOTAL ARRESTS	31,021	29,423	-5		
<i>Adult Arrests</i>	26,790	25,327	-5		
<i>Juvenile Arrests</i>	4,231	4,096	-3		
STOLEN AND RECOVERED PROPERTY					
<i>Amount Stolen</i>	\$72,878,130	\$70,234,138	-4		
<i>Amount Recovered</i>	\$32,418,180	\$30,102,120	-7		
<i>Percent Recovered</i>	44.5	42.9			

	AREA IN SQUARE MILES	POPULATION 1999	CRIME RATE PER 10,000 POPULATION PART I CRIMES		PERCENT CHANGE
			1998	1999	
TOTAL AREA	533.93	1,025,640	328.55	280.58	-15
<i>Unincorporated Area</i>	412.77	335,220	213.77	188.29	-12
<i>Contract Cities</i>	121.16	690,420	384.27	325.38	-15

Field Operations Region III

INCIDENTS AND ARRESTS

	REPORTED INCIDENTS	ADULTS ARRESTED	JUVENILES ARRESTED	TOTAL ARRESTED
CALENDAR YEAR 1999	104,874	25,327	4,096	29,423
Calendar Year 1998	111,697	26,790	4,231	31,021
% CHANGE 1998 to 1999	-6	-5	-3	-5
PART I CRIMES				
<i>Criminal Homicide*</i>	75	36	5	41
<i>Forcible Rape*</i>	215	69	11	80
<i>Robbery</i>	1,618	418	150	568
<i>Aggravated Assault*</i>	3,790	1,971	276	2,247
<i>Burglary</i>	4,990	891	462	1,353
<i>Larceny Theft</i>	12,248	1,519	467	1,986
<i>Grand Theft Auto</i>	5,602	267	171	438
<i>Arson</i>	239	9	9	18
SUBTOTAL	28,777	5,180	1,551	6,731
PART II CRIMES				
<i>Forgery</i>	1,223	319	16	335
<i>Fraud and NSF Checks</i>	740	50	4	54
<i>Sex Offenses, Felonies</i>	382	172	30	202
<i>Sex Offenses, Misdemeanors</i>	409	111	5	116
<i>Non-aggravated Assaults**</i>	3,828	572	22	594
<i>Weapon Laws</i>	847	459	181	640
<i>Offenses Against Family</i>	82	36	0	36
<i>Narcotics</i>	6,567	4,468	488	4,956
<i>Liquor Laws</i>	365	81	24	105
<i>Drunk/Alcohol/Drugs</i>	531	437	32	469
<i>Disorderly Conduct</i>	1,511	56	17	73
<i>Vagrancy</i>	199	6	1	7
<i>Gambling</i>	7	3	1	4
<i>Drunk Driving Vehicle/Boat</i>	918	1,124	12	1,136
<i>Vehicle/Boat Laws</i>	6,562	1,930	95	2,025
<i>Vandalism</i>	4,852	137	203	340
<i>Warrants</i>	56	7,131	37	7,168
<i>Receiving Stolen Property</i>	137	354	103	457
<i>Federal Offenses without Money</i>	22	12	2	14
<i>Federal Offenses with Money</i>	212	0	2	2
<i>Felonies, Miscellaneous</i>	1,806	702	115	817
<i>Misdemeanor, Miscellaneous</i>	3,034	1,966	840	2,806
SUBTOTAL	34,290	20,126	2,230	22,356
NONCRIMINAL				
<i>Persons Missing</i>	3,099	0	1	1
<i>Juvenile, Noncriminal</i>	851	3	268	271
<i>Commitments</i>	19	0	0	0
<i>Miscellaneous, Noncriminal</i>	29,019	15	46	61
<i>Suicide and Attempt</i>	226	0	0	0
<i>Mentally Ill</i>	320	3	0	3
<i>Accidents, Traffics/Vehicle/Boat</i>	7,492	0	0	0
<i>Accidents, Miscellaneous</i>	360	0	0	0
<i>Persons Dead</i>	421	0	0	0
SUBTOTAL	41,807	21	315	336

* Homicide, Forcible Rapes, and Aggravated Assaults are counted by number of victims. ** Counted by number of victims

Field Operations Region III

PART I ACTUAL OFFENSES *CLEARED

	ACTUAL KNOWN OFFENSES	NUMBER CLEARED	PERCENT CLEARED
TOTAL PART I ACTUAL OFFENSES	28,716	7,190	25%
<i>Criminal Homicide</i>	74	35	47%
<i>Forcible Rape</i>	215	161	75%
<i>Robbery</i>	1,616	487	30%
<i>Aggravated Assault</i>	3,776	2,795	74%
<i>Burglary</i>	4,981	704	14%
<i>Larceny Theft</i>	12,225	2,544	21%
<i>Grand Theft Auto</i>	5,596	437	8%
<i>Arson</i>	233	27	12%

PROPERTY BY TYPE AND VALUE

	VALUE STOLEN	VALUE RECOVERED	PERCENT
TOTAL	\$70,234,138	\$30,102,120	43%
<i>Currency, Notes, etc.</i>	\$4,327,252	\$128,233	3%
<i>Jewelry and Precious Metals</i>	\$5,802,039	\$176,989	3%
<i>Clothing and Furs</i>	\$3,357,999	\$105,594	3%
<i>Locally Stolen Motor Vehicles</i>	\$37,583,568	\$28,981,173	77%
<i>Office Equipment</i>	\$4,163,397	\$127,814	3%
<i>Televisions, Radios, Stereos</i>	\$2,612,854	\$64,929	2%
<i>Firearms</i>	\$227,161	\$7,493	3%
<i>Household Goods</i>	\$1,466,102	\$8,875	1%
<i>Consumable Goods</i>	\$905,986	\$16,929	2%
<i>Livestock</i>	\$126,759	\$10,006	8%
<i>Miscellaneous</i>	\$9,661,021	\$474,085	5%

* Actual known Cases (Unfounded not included).



Avalon Station

★ Palmdale

Santa Clara

Santa Catalina Island

AVALON

San Clemente Island

Hills

Pico Rivera

Lennox

Norwalk

Carson

Lakewood

Lomita



LEGEND:

- Unincorporated Area
- ⊕ Contract Cities
- ★ Station

Year in Review 1999

Avalon Station

Cases Handled By Location

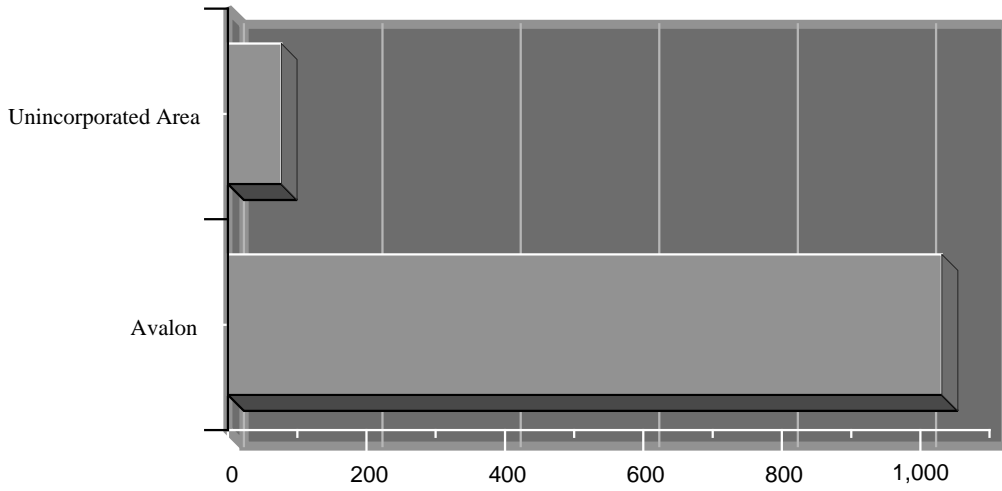

Ten Most Frequent Offenses Handled

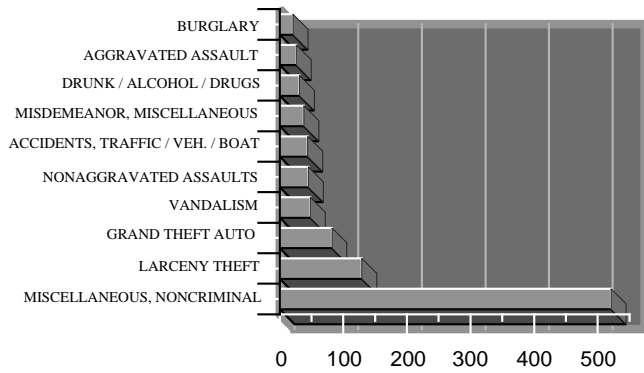

Ten Most Frequent Arrests

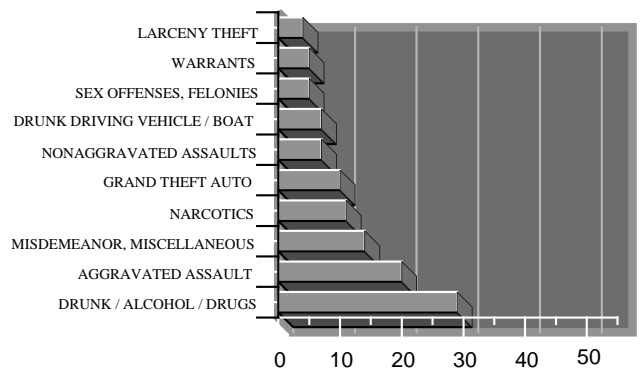

Part I Crime Rate per 10,000 Population

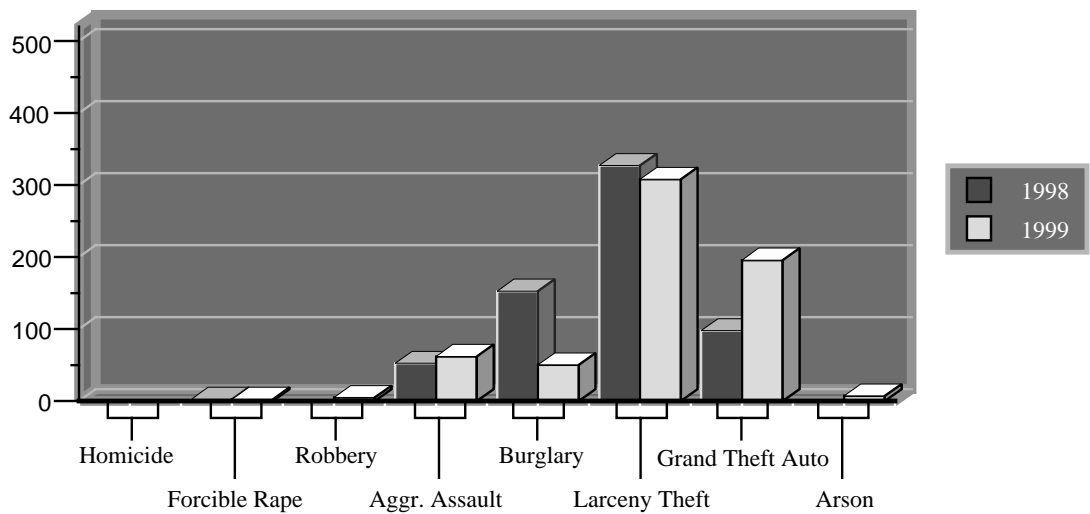

Avalon Station

SYNOPSIS

	CALENDAR YEAR 1998	CALENDAR YEAR 1999	PERCENT CHANGE	CRIME RATE PER 10,000 POPULATION	
				1998	1999
TOTAL REPORTED INCIDENTS	1,153	1,108	-4		
PART I CRIMES	265	264	0	632.46	630.07
<i>Criminal Homicide</i>	0	0	N/A	0.00	0.00
<i>Forcible Rape</i>	1	1	0	2.39	2.39
<i>Robbery</i>	0	2	N/A	0.00	4.77
<i>Aggravated Assault</i>	22	26	18	52.51	62.05
<i>Burglary</i>	64	21	-67	152.74	50.12
<i>Larceny Theft</i>	137	129	-6	326.97	307.88
<i>Grand Theft Auto</i>	41	82	100	97.85	195.70
<i>Arson</i>	0	3	N/A	0.00	7.16
PART II CRIMES	280	235	-16	668.26	560.86
NONCRIMINAL	608	609	0		
TOTAL ARRESTS	179	129	-28		
<i>Adult Arrests</i>	146	105	-28		
<i>Juvenile Arrests</i>	33	24	-27		
STOLEN AND RECOVERED PROPERTY					
<i>Amount Stolen</i>	\$198,314	\$282,405	42		
<i>Amount Recovered</i>	\$74,639	\$174,721	134		
<i>Percent Recovered</i>	37.6	61.9			

	AREA IN SQUARE MILES	POPULATION 1999	CRIME RATE PER 10,000 POPULATION PART I CRIMES		PERCENT CHANGE
			1998	1999	
TOTAL AREA	129.69	4,190	632.46	630.07	0
<i>Unincorporated Area</i>	126.76	620	290.32	274.19	-6
<i>City of Avalon</i>	2.93	3,570	691.88	691.88	0

Avalon Station

INCIDENTS AND ARRESTS

	REPORTED INCIDENTS	ADULTS ARRESTED	JUVENILES ARRESTED	TOTAL ARRESTED
CALENDAR YEAR 1999	1,108	105	24	129
<i>Calendar Year 1998</i>	1,153	146	33	179
% CHANGE 1998 to 1999	-4	-28	-27	-28
PART I CRIMES				
<i>Criminal Homicide*</i>	0	0	0	0
<i>Forcible Rape*</i>	1	0	0	0
<i>Robbery</i>	2	2	0	2
<i>Aggravated Assault*</i>	26	18	2	20
<i>Burglary</i>	21	2	0	2
<i>Larceny Theft</i>	129	3	1	4
<i>Grand Theft Auto</i>	82	6	4	10
<i>Arson</i>	3	0	0	0
SUBTOTAL	264	31	7	38
PART II CRIMES				
<i>Forgery</i>	0	1	0	1
<i>Fraud and NSF Checks</i>	3	0	0	0
<i>Sex Offenses, Felonies</i>	4	2	3	5
<i>Sex Offenses, Misdemeanors</i>	6	0	1	1
<i>Non-aggravated Assaults**</i>	45	7	0	7
<i>Weapon Laws</i>	0	0	0	0
<i>Offenses Against Family</i>	0	0	0	0
<i>Narcotics</i>	20	8	3	11
<i>Liquor Laws</i>	14	2	2	4
<i>Drunk/Alcohol/Drugs</i>	31	28	1	29
<i>Disorderly Conduct</i>	4	3	0	3
<i>Vagrancy</i>	1	0	0	0
<i>Gambling</i>	0	0	0	0
<i>Drunk Driving Vehicle/Boat</i>	5	7	0	7
<i>Vehicle/Boat Laws</i>	10	1	1	2
<i>Vandalism</i>	48	0	2	2
<i>Warrants</i>	2	5	0	5
<i>Receiving Stolen Property</i>	0	0	0	0
<i>Federal Offenses without Money</i>	0	0	0	0
<i>Federal Offenses with Money</i>	1	0	0	0
<i>Felonies, Miscellaneous</i>	3	0	0	0
<i>Misdemeanor, Miscellaneous</i>	38	10	4	14
SUBTOTAL	235	74	17	91
NONCRIMINAL				
<i>Persons Missing</i>	7	0	0	0
<i>Juvenile, Noncriminal</i>	1	0	0	0
<i>Commitments</i>	0	0	0	0
<i>Miscellaneous, Noncriminal</i>	521	0	0	0
<i>Suicide and Attempt</i>	0	0	0	0
<i>Mentally Ill</i>	5	0	0	0
<i>Accidents, Traffics/Vehicle/Boat</i>	44	0	0	0
<i>Accidents, Miscellaneous</i>	20	0	0	0
<i>Persons Dead</i>	11	0	0	0
SUBTOTAL	609	0	0	0

* Homicide, Forcible Rapes, and Aggravated Assaults are counted by number of victims. ** Counted by number of victims

Avalon Station

	UNINCORPORATED			CITY OF AVALON		
	REPORTED INCIDENTS	ADULTS ARRESTED	JUVENILES ARRESTED	REPORTED INCIDENTS	ADULTS ARRESTED	JUVENILES ARRESTED
CALENDAR YEAR 1999	77	3	1	1,031	102	23
<i>Calendar Year 1998</i>	81	7	1	1,072	139	32
% CHANGE 1998 to 1999	-5	-57	0	-4	-27	-28
PART I CRIMES						
<i>Criminal Homicide*</i>	0	0	0	0	0	0
<i>Forcible Rape*</i>	0	0	0	1	0	0
<i>Robbery</i>	0	0	0	2	2	0
<i>Aggravated Assault*</i>	0	0	0	26	18	2
<i>Burglary</i>	4	0	0	17	2	0
<i>Larceny Theft</i>	12	0	0	117	3	1
<i>Grand Theft Auto</i>	0	0	0	82	6	4
<i>Arson</i>	1	0	0	2	0	0
SUBTOTAL	17	0	0	247	31	7
PART II CRIMES						
<i>Forgery</i>	0	0	0	0	1	0
<i>Fraud and NSF Checks</i>	0	0	0	3	0	0
<i>Sex Offenses, Felonies</i>	0	1	0	4	1	3
<i>Sex Offenses, Misdemeanors</i>	1	0	1	5	0	0
<i>Non-aggravated Assaults**</i>	1	0	0	44	7	0
<i>Weapon Laws</i>	0	0	0	0	0	0
<i>Offenses Against Family</i>	0	0	0	0	0	0
<i>Narcotics</i>	1	0	0	19	8	3
<i>Liquor Laws</i>	0	0	0	14	2	2
<i>Drunk/Alcohol/Drugs</i>	1	1	0	30	27	1
<i>Disorderly Conduct</i>	1	0	0	3	3	0
<i>Vagrancy</i>	0	0	0	1	0	0
<i>Gambling</i>	0	0	0	0	0	0
<i>Drunk Driving Vehicle/Boat</i>	1	1	0	4	6	0
<i>Vehicle/Boat Laws</i>	3	0	0	7	1	1
<i>Vandalism</i>	6	0	0	42	0	2
<i>Warrants</i>	0	0	0	2	5	0
<i>Receiving Stolen Property</i>	0	0	0	0	0	0
<i>Federal Offenses without Money</i>	0	0	0	0	0	0
<i>Federal Offenses with Money</i>	0	0	0	1	0	0
<i>Felonies, Miscellaneous</i>	0	0	0	3	0	0
<i>Misdemeanor, Miscellaneous</i>	3	0	0	35	10	4
SUBTOTAL	18	3	1	217	71	16
NONCRIMINAL						
<i>Persons Missing</i>	1	0	0	6	0	0
<i>Juvenile, Noncriminal</i>	0	0	0	1	0	0
<i>Commitments</i>	0	0	0	0	0	0
<i>Miscellaneous, Noncriminal</i>	28	0	0	493	0	0
<i>Suicide and Attempt</i>	0	0	0	0	0	0
<i>Mentally Ill</i>	1	0	0	4	0	0
<i>Accidents, Traffics/Vehicle/Boat</i>	1	0	0	43	0	0
<i>Accidents, Miscellaneous</i>	3	0	0	17	0	0
<i>Persons Dead</i>	8	0	0	3	0	0
SUBTOTAL	42	0	0	567	0	0

* Homicide, Forcible Rapes, and Aggravated Assaults are counted by number of victims. ** Counted by number of victims

Avalon Station

PART I ACTUAL OFFENSES *CLEARED

	STATION TOTAL	UNINCORPORATED	CITY OF AVALON
TOTAL PART I OFFENSES	263	17	246
<i>Number Cleared</i>	33	1	32
<i>Percent Cleared</i>	13%	6%	13%
CRIMINAL HOMICIDE	0	0	0
<i>Number Cleared</i>	0	0	0
<i>Percent Cleared</i>	N/A	N/A	N/A
FORCIBLE RAPE	1	0	1
<i>Number Cleared</i>	0	0	0
<i>Percent Cleared</i>	0%	N/A	0%
ROBBERY	2	0	2
<i>Number Cleared</i>	0	0	0
<i>Percent Cleared</i>	0%	N/A	0%
AGGRAVATED ASSAULT	26	0	26
<i>Number Cleared</i>	23	0	23
<i>Percent Cleared</i>	88%	N/A	88%
BURGLARY	21	4	17
<i>Number Cleared</i>	1	0	1
<i>Percent Cleared</i>	5%	0%	6%
LARCENY THEFT	128	12	116
<i>Number Cleared</i>	7	0	7
<i>Percent Cleared</i>	5%	0%	6%
GRAND THEFT AUTO	82	0	82
<i>Number Cleared</i>	1	0	1
<i>Percent Cleared</i>	1%	N/A	1%
ARSON	3	1	2
<i>Number Cleared</i>	1	1	0
<i>Percent Cleared</i>	33%	100%	0%

PROPERTY BY TYPE AND VALUE

	VALUE STOLEN	VALUE RECOVERED	PERCENT
TOTAL	\$282,405	\$174,721	62%
<i>Currency, Notes, etc.</i>	\$14,229	\$685	5%
<i>Jewelry and Precious Metals</i>	\$26,220	\$0	0%
<i>Clothing and Furs</i>	\$3,666	\$170	5%
<i>Locally Stolen Motor Vehicles</i>	\$134,153	\$117,508	88%
<i>Office Equipment</i>	\$5,162	\$75	1%
<i>Televisions, Radios, Stereos</i>	\$6,986	\$300	4%
<i>Firearms</i>	\$0	\$0	0%
<i>Household Goods</i>	\$2,840	\$0	0%
<i>Consumable Goods</i>	\$841	\$1	0%
<i>Livestock</i>	\$0	\$0	0%
<i>Miscellaneous</i>	\$88,308	\$55,982	63%

* Actual known Cases (Unfounded not included).

Industry Station

★ Palmdale

Santa



LA HABRA HEIGHTS

LA PUENTE

INDUSTRY

LEGEND:

- Unincorporated Area
- ⊕ Contract Cities
- ★ Station



Year in Review 1999

Industry Station

Cases Handled By Location

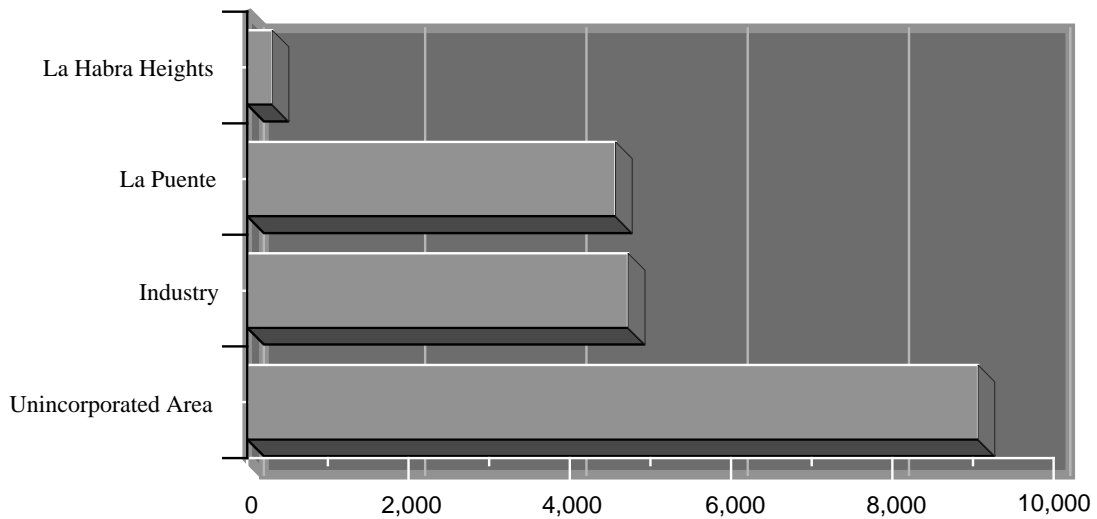

Ten Most Frequent Offenses Handled

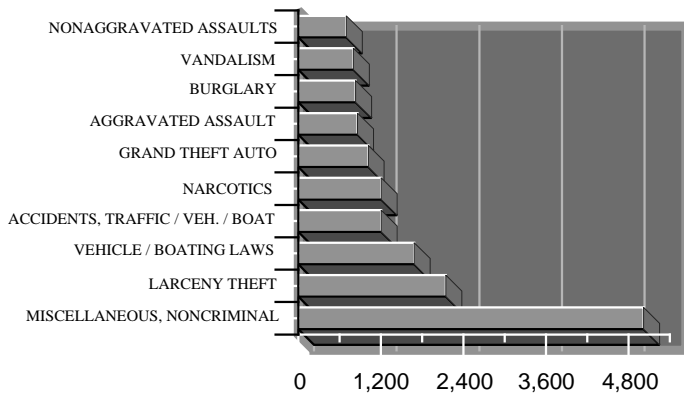

Ten Most Frequent Arrests

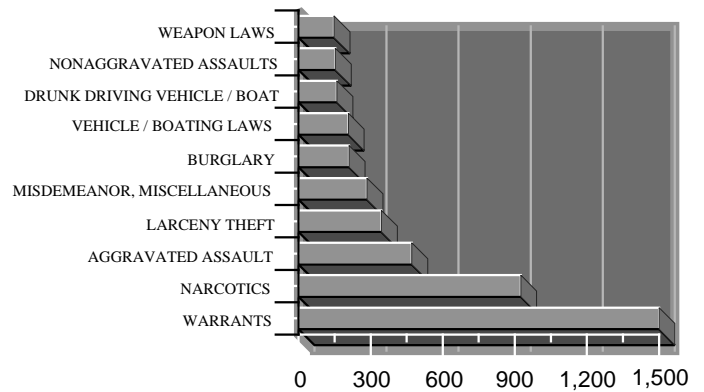

Part I Crime Rate per 10,000 Population

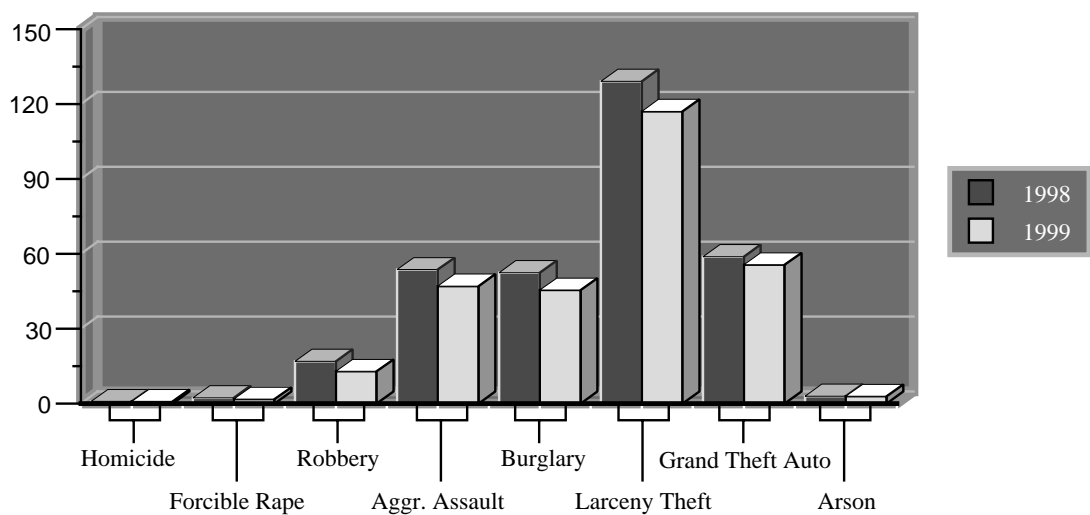

Industry Station

SYNOPSIS

	CALENDAR YEAR 1998	CALENDAR YEAR 1999	PERCENT CHANGE	CRIME RATE PER 10,000 POPULATION	
				1998	1999
TOTAL REPORTED INCIDENTS	19,914	18,665	-6		
PART I CRIMES	5,808	5,194	-11	317.03	283.53
<i>Criminal Homicide</i>	15	15	0	0.82	0.82
<i>Forcible Rape</i>	42	32	-24	2.29	1.75
<i>Robbery</i>	310	236	-24	16.92	12.88
<i>Aggravated Assault</i>	983	862	-12	53.66	47.05
<i>Burglary</i>	961	833	-13	52.46	45.47
<i>Larceny Theft</i>	2,365	2,145	-9	129.09	117.09
<i>Grand Theft Auto</i>	1,078	1,018	-6	58.84	55.57
<i>Arson</i>	54	53	-2	2.95	2.89
PART II CRIMES	6,888	6,425	-7	375.98	350.73
NONCRIMINAL	7,218	7,046	-2		
TOTAL ARRESTS	5,382	5,221	-3		
<i>Adult Arrests</i>	4,798	4,654	-3		
<i>Juvenile Arrests</i>	584	567	-3		
STOLEN AND RECOVERED PROPERTY					
<i>Amount Stolen</i>	\$17,066,254	\$17,891,681	5		
<i>Amount Recovered</i>	\$6,084,487	\$6,519,532	7		
<i>Percent Recovered</i>	35.7	36.4			

	AREA IN SQUARE MILES	POPULATION 1999	CRIME RATE PER 10,000 POPULATION PART I CRIMES		PERCENT CHANGE
			1998	1999	
TOTAL AREA	45.96	183,190	317.03	283.53	-11
<i>Unincorporated Area</i>	23.43	133,900	208.59	181.33	-13
<i>City of Industry</i>	12.83	690	25,400.00	24,086.96	-5
<i>City of La Habra Heights</i>	6.32	6,800	119.12	88.24	-26
<i>City of LA Puente</i>	3.38	41,800	276.56	249.76	-10

Industry Station

INCIDENTS AND ARRESTS

	REPORTED INCIDENTS	ADULTS ARRESTED	JUVENILES ARRESTED	TOTAL ARRESTED
CALENDAR YEAR 1999	18,665	4,654	567	5,221
Calendar Year 1998	19,914	4,798	584	5,382
% CHANGE 1998 to 1999	-6	-3	-3	-3
PART I CRIMES				
<i>Criminal Homicide*</i>	15	13	1	14
<i>Forcible Rape*</i>	32	9	1	10
<i>Robbery</i>	236	51	18	69
<i>Aggravated Assault*</i>	862	409	62	471
<i>Burglary</i>	833	145	65	210
<i>Larceny Theft</i>	2,145	293	52	345
<i>Grand Theft Auto</i>	1,018	43	33	76
<i>Arson</i>	53	1	0	1
SUBTOTAL	5,194	964	232	1,196
PART II CRIMES				
<i>Forgery</i>	248	71	2	73
<i>Fraud and NSF Checks</i>	77	8	0	8
<i>Sex Offenses, Felonies</i>	81	26	2	28
<i>Sex Offenses, Misdemeanors</i>	76	26	1	27
<i>Non-aggravated Assaults**</i>	700	149	4	153
<i>Weapon Laws</i>	208	115	33	148
<i>Offenses Against Family</i>	13	7	0	7
<i>Narcotics</i>	1,205	814	111	925
<i>Liquor Laws</i>	63	7	1	8
<i>Drunk/Alcohol/Drugs</i>	114	95	1	96
<i>Disorderly Conduct</i>	256	3	1	4
<i>Vagrancy</i>	1	0	0	0
<i>Gambling</i>	1	0	0	0
<i>Drunk Driving Vehicle/Boat</i>	127	157	3	160
<i>Vehicle/Boat Laws</i>	1,686	193	14	207
<i>Vandalism</i>	802	15	63	78
<i>Warrants</i>	9	1,538	4	1,542
<i>Receiving Stolen Property</i>	20	66	14	80
<i>Federal Offenses without Money</i>	3	4	0	4
<i>Federal Offenses with Money</i>	35	0	0	0
<i>Felonies, Miscellaneous</i>	343	137	8	145
<i>Misdemeanor, Miscellaneous</i>	357	258	27	285
SUBTOTAL	6,425	3,689	289	3,978
NONCRIMINAL				
<i>Persons Missing</i>	589	0	0	0
<i>Juvenile, Noncriminal</i>	19	0	43	43
<i>Commitments</i>	7	0	0	0
<i>Miscellaneous, Noncriminal</i>	5,018	1	3	4
<i>Suicide and Attempt</i>	49	0	0	0
<i>Mentally Ill</i>	64	0	0	0
<i>Accidents, Traffics/Vehicle/Boat</i>	1,207	0	0	0
<i>Accidents, Miscellaneous</i>	12	0	0	0
<i>Persons Dead</i>	81	0	0	0
SUBTOTAL	7,046	1	46	47

* Homicide, Forcible Rapes, and Aggravated Assaults are counted by number of victims. ** Counted by number of victims

Industry Station

	UNINCORPORATED			CITY OF INDUSTRY		
	REPORTED INCIDENTS	ADULTS ARRESTED	JUVENILES ARRESTED	REPORTED INCIDENTS	ADULTS ARRESTED	JUVENILES ARRESTED
CALENDAR YEAR 1999	9,063	2,481	352	4,724	832	89
<i>Calendar Year 1998</i>	9,679	2,421	312	4,980	948	120
% CHANGE 1998 to 1999	-6	2	13	-5	-12	-26
PART I CRIMES						
<i>Criminal Homicide*</i>	11	10	0	0	3	0
<i>Forcible Rape*</i>	17	6	1	4	0	0
<i>Robbery</i>	97	25	11	69	8	5
<i>Aggravated Assault*</i>	527	243	47	85	49	3
<i>Burglary</i>	534	46	29	129	72	28
<i>Larceny Theft</i>	758	52	19	967	180	22
<i>Grand Theft Auto</i>	453	28	25	398	6	3
<i>Arson</i>	31	0	0	10	1	0
SUBTOTAL	2,428	410	132	1,662	319	61
PART II CRIMES						
<i>Forgery</i>	87	29	1	112	25	0
<i>Fraud and NSF Checks</i>	33	3	0	28	4	0
<i>Sex Offenses, Felonies</i>	48	16	0	5	2	0
<i>Sex Offenses, Misdemeanors</i>	35	3	1	9	2	0
<i>Non-aggravated Assaults**</i>	409	95	0	100	13	1
<i>Weapon Laws</i>	142	75	24	14	8	0
<i>Offenses Against Family</i>	11	5	0	2	1	0
<i>Narcotics</i>	716	500	71	116	64	6
<i>Liquor Laws</i>	13	4	1	4	0	0
<i>Drunk/Alcohol/Drugs</i>	69	56	1	12	11	0
<i>Disorderly Conduct</i>	172	3	0	17	0	1
<i>Vagrancy</i>	0	0	0	1	0	0
<i>Gambling</i>	0	0	0	1	0	0
<i>Drunk Driving Vehicle/Boat</i>	27	45	2	44	52	1
<i>Vehicle/Boat Laws</i>	559	91	5	443	39	5
<i>Vandalism</i>	465	6	47	140	6	9
<i>Warrants</i>	6	894	4	2	227	0
<i>Receiving Stolen Property</i>	9	38	8	5	12	1
<i>Federal Offenses without Money</i>	1	4	0	1	0	0
<i>Federal Offenses with Money</i>	7	0	0	17	0	0
<i>Felonies, Miscellaneous</i>	178	70	5	72	30	1
<i>Misdemeanor, Miscellaneous</i>	207	133	12	60	17	3
SUBTOTAL	3,194	2,070	182	1,205	513	28
NONCRIMINAL						
<i>Persons Missing</i>	445	0	0	7	0	0
<i>Juvenile, Noncriminal</i>	13	0	35	2	0	0
<i>Commitments</i>	1	0	0	6	0	0
<i>Miscellaneous, Noncriminal</i>	2,831	1	3	991	0	0
<i>Suicide and Attempt</i>	35	0	0	3	0	0
<i>Mentally Ill</i>	50	0	0	5	0	0
<i>Accidents, Traffics/Vehicle/Boat</i>	17	0	0	828	0	0
<i>Accidents, Miscellaneous</i>	3	0	0	5	0	0
<i>Persons Dead</i>	46	0	0	10	0	0
SUBTOTAL	3,441	1	38	1,857	0	0

* Homicide, Forcible Rapes, and Aggravated Assaults are counted by number of victims. ** Counted by number of victims (continued on next page)

Industry Station

	CITY OF LA HABRA HEIGHTS			CITY OF LA PUENTE		
	REPORTED INCIDENTS	ADULTS ARRESTED	JUVENILES ARRESTED	REPORTED INCIDENTS	ADULTS ARRESTED	JUVENILES ARRESTED
CALENDAR YEAR 1999	310	39	0	4,568	1,302	126
<i>Calendar Year 1998</i>	356	55	6	4,899	1,374	146
% CHANGE 1998 to 1999	-13	-29	-100	-7	-5	-14
PART I CRIMES						
<i>Criminal Homicide*</i>	0	0	0	4	0	1
<i>Forcible Rape*</i>	0	0	0	11	3	0
<i>Robbery</i>	1	0	0	69	18	2
<i>Aggravated Assault*</i>	12	3	0	238	114	12
<i>Burglary</i>	18	1	0	152	26	8
<i>Larceny Theft</i>	20	5	0	400	56	11
<i>Grand Theft Auto</i>	7	0	0	160	9	5
<i>Arson</i>	2	0	0	10	0	0
SUBTOTAL	60	9	0	1,044	226	39
PART II CRIMES						
<i>Forgery</i>	3	0	0	46	17	1
<i>Fraud and NSF Checks</i>	0	0	0	16	1	0
<i>Sex Offenses, Felonies</i>	0	0	0	28	8	2
<i>Sex Offenses, Misdemeanors</i>	0	0	0	32	21	0
<i>Non-aggravated Assaults**</i>	9	2	0	182	39	3
<i>Weapon Laws</i>	1	1	0	51	31	9
<i>Offenses Against Family</i>	0	0	0	0	1	0
<i>Narcotics</i>	9	3	0	364	247	34
<i>Liquor Laws</i>	0	0	0	46	3	0
<i>Drunk/Alcohol/Drugs</i>	1	1	0	32	27	0
<i>Disorderly Conduct</i>	10	0	0	57	0	0
<i>Vagrancy</i>	0	0	0	0	0	0
<i>Gambling</i>	0	0	0	0	0	0
<i>Drunk Driving Vehicle/Boat</i>	6	7	0	50	53	0
<i>Vehicle/Boat Laws</i>	52	3	0	632	60	4
<i>Vandalism</i>	20	0	0	177	3	7
<i>Warrants</i>	0	13	0	1	404	0
<i>Receiving Stolen Property</i>	0	0	0	6	16	5
<i>Federal Offenses without Money</i>	0	0	0	1	0	0
<i>Federal Offenses with Money</i>	1	0	0	10	0	0
<i>Felonies, Miscellaneous</i>	8	0	0	85	37	2
<i>Misdemeanor, Miscellaneous</i>	5	0	0	85	108	12
SUBTOTAL	125	30	0	1,901	1,076	79
NONCRIMINAL						
<i>Persons Missing</i>	6	0	0	131	0	0
<i>Juvenile, Noncriminal</i>	0	0	0	4	0	8
<i>Commitments</i>	0	0	0	0	0	0
<i>Miscellaneous, Noncriminal</i>	67	0	0	1,129	0	0
<i>Suicide and Attempt</i>	0	0	0	11	0	0
<i>Mentally Ill</i>	0	0	0	9	0	0
<i>Accidents, Traffics/Vehicle/Boat</i>	46	0	0	316	0	0
<i>Accidents, Miscellaneous</i>	1	0	0	3	0	0
<i>Persons Dead</i>	5	0	0	20	0	0
SUBTOTAL	125	0	0	1,623	0	8

* Homicide, Forcible Rapes, and Aggravated Assaults are counted by number of victims. ** Counted by number of victims

(continued)

Industry Station

PART I ACTUAL OFFENSES *CLEARED

	STATION TOTAL	UNINCORPORATED	CITY OF INDUSTRY
TOTAL PART I OFFENSES	5,179	2,423	1,660
<i>Number Cleared</i>	1,365	609	415
<i>Percent Cleared</i>	26%	25%	25%
CRIMINAL HOMICIDE	15	11	0
<i>Number Cleared</i>	10	10	0
<i>Percent Cleared</i>	67%	91%	N/A
FORCIBLE RAPE	32	17	4
<i>Number Cleared</i>	28	18	3
<i>Percent Cleared</i>	88%	106%	75%
ROBBERY	236	97	69
<i>Number Cleared</i>	68	32	20
<i>Percent Cleared</i>	29%	33%	29%
AGGRAVATED ASSAULT	858	526	84
<i>Number Cleared</i>	603	360	58
<i>Percent Cleared</i>	70%	68%	69%
BURGLARY	832	533	129
<i>Number Cleared</i>	117	55	31
<i>Percent Cleared</i>	14%	10%	24%
LARCENY THEFT	2,139	757	966
<i>Number Cleared</i>	441	80	283
<i>Percent Cleared</i>	21%	11%	29%
GRAND THEFT AUTO	1,016	452	398
<i>Number Cleared</i>	93	52	20
<i>Percent Cleared</i>	9%	12%	5%
ARSON	51	30	10
<i>Number Cleared</i>	5	2	0
<i>Percent Cleared</i>	10%	7%	0%

PROPERTY BY TYPE AND VALUE

	VALUE STOLEN	VALUE RECOVERED	PERCENT
TOTAL	\$17,891,681	\$6,519,532	36%
<i>Currency, Notes, etc.</i>	\$873,433	\$8,345	1%
<i>Jewelry and Precious Metals</i>	\$1,136,124	\$10,606	1%
<i>Clothing and Furs</i>	\$927,918	\$13,289	1%
<i>Locally Stolen Motor Vehicles</i>	\$8,184,267	\$6,372,138	78%
<i>Office Equipment</i>	\$2,140,486	\$9,010	0%
<i>Televisions, Radios, Stereos</i>	\$887,268	\$14,602	2%
<i>Firearms</i>	\$40,001	\$1,425	4%
<i>Household Goods</i>	\$397,335	\$3,655	1%
<i>Consumable Goods</i>	\$489,886	\$3,343	1%
<i>Livestock</i>	\$40,450	\$0	0%
<i>Miscellaneous</i>	\$2,774,513	\$83,119	3%

* Actual known Cases (Unfounded not included).

(continued on next page)

Industry Station

PART I ACTUAL OFFENSES *CLEARED

	CITY OF LA HABRA HEIGHTS	CITY OF LA PUENTE
TOTAL PART I OFFENSES	59	1,037
<i>Number Cleared</i>	9	332
<i>Percent Cleared</i>	15%	32%
CRIMINAL HOMICIDE	0	4
<i>Number Cleared</i>	0	0
<i>Percent Cleared</i>	N/A	0%
FORCIBLE RAPE	0	11
<i>Number Cleared</i>	0	7
<i>Percent Cleared</i>	N/A	64%
ROBBERY	1	69
<i>Number Cleared</i>	0	16
<i>Percent Cleared</i>	0%	23%
AGGRAVATED ASSAULT	12	236
<i>Number Cleared</i>	5	180
<i>Percent Cleared</i>	42%	76%
BURGLARY	18	152
<i>Number Cleared</i>	1	30
<i>Percent Cleared</i>	6%	20%
LARCENY THEFT	20	396
<i>Number Cleared</i>	2	76
<i>Percent Cleared</i>	10%	19%
GRAND THEFT AUTO	7	159
<i>Number Cleared</i>	1	20
<i>Percent Cleared</i>	14%	13%
ARSON	1	10
<i>Number Cleared</i>	0	3
<i>Percent Cleared</i>	0%	30%

* Actual known Cases (Unfounded not included).

(continued)

Lakewood Station

★ Palmdale

Santa

PARAMOUNT

BELLFLOWER

CERRITOS

ARTESIA

LAKWOOD

HAWAIIAN GARDENS

Hills

Del Rey

Pico Rivera

Norwalk

Carson

Lakewood

Lomita



LEGEND:

- Unincorporated Area
- ⊕ Contract Cities
- ★ Station

Year in Review 1999

Lakewood Station

Cases Handled By Location

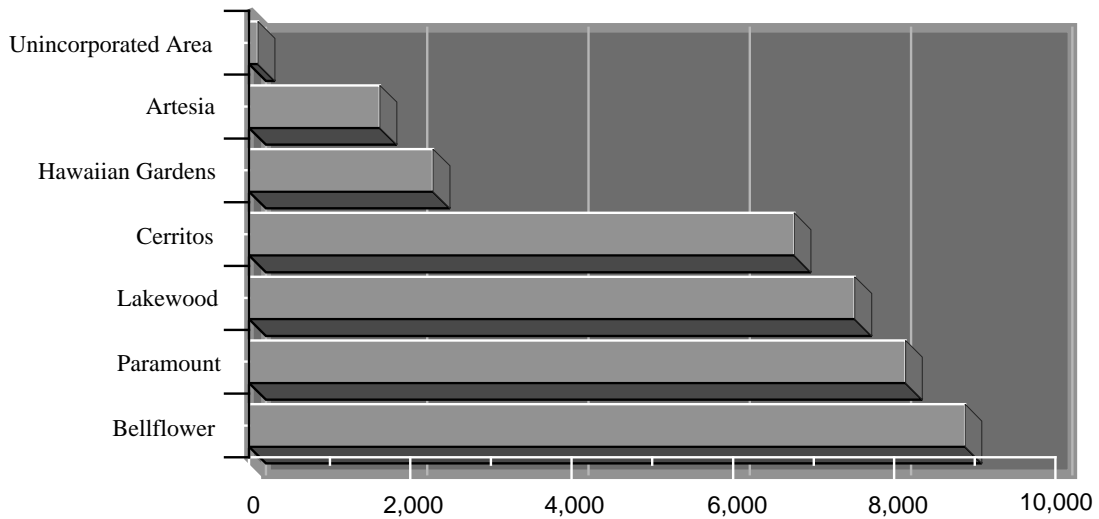

Ten Most Frequent Offenses Handled

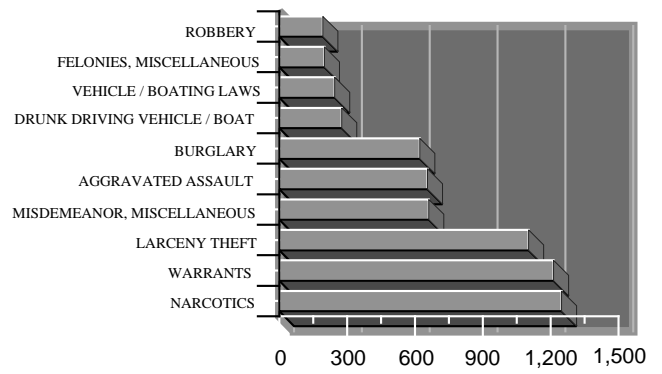
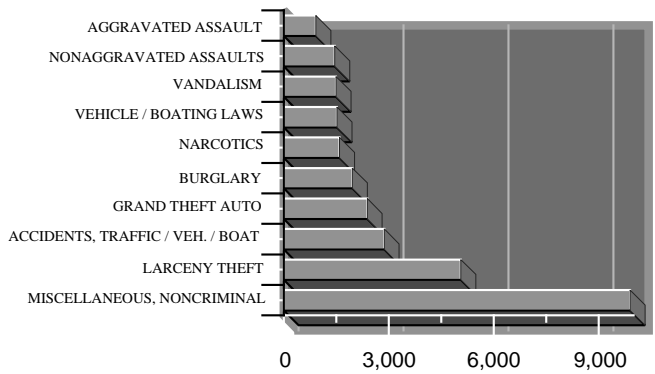

Part I Crime Rate per 10,000 Population

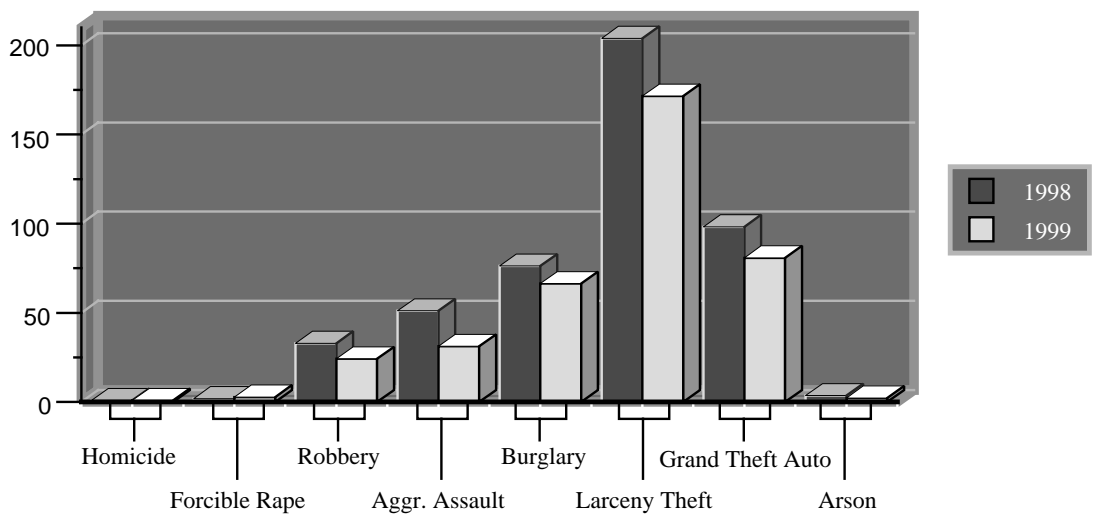

Lakewood Station

SYNOPSIS

	CALENDAR YEAR 1998	CALENDAR YEAR 1999	PERCENT CHANGE	CRIME RATE PER 10,000 POPULATION	
				1998	1999
TOTAL REPORTED INCIDENTS	38,504	35,300	-8		
PART I CRIMES	13,832	11,210	-19	468.72	379.87
<i>Criminal Homicide</i>	27	26	-4	0.91	0.88
<i>Forcible Rape</i>	54	80	48	1.83	2.71
<i>Robbery</i>	970	714	-26	32.87	24.20
<i>Aggravated Assault</i>	1,508	920	-39	51.10	31.18
<i>Burglary</i>	2,250	1,959	-13	76.25	66.38
<i>Larceny Theft</i>	6,019	5,062	-16	203.96	171.54
<i>Grand Theft Auto</i>	2,899	2,385	-18	98.24	80.82
<i>Arson</i>	105	64	-39	3.56	2.17
PART II CRIMES	10,699	9,909	-7	362.56	335.78
NONCRIMINAL	13,973	14,181	1		
TOTAL ARRESTS	8,657	7,821	-10		
<i>Adult Arrests</i>	7,288	6,501	-11		
<i>Juvenile Arrests</i>	1,369	1,320	-4		
STOLEN AND RECOVERED PROPERTY					
<i>Amount Stolen</i>	\$29,506,436	\$26,053,596	-12		
<i>Amount Recovered</i>	\$16,369,732	\$13,658,782	-17		
<i>Percent Recovered</i>	55.5	52.4			

	AREA IN SQUARE MILES	POPULATION 1999	CRIME RATE PER 10,000 POPULATION PART I CRIMES		PERCENT CHANGE
			1998	1999	
TOTAL AREA	32.06	295,100	468.72	379.87	-19
<i>Unincorporated Area</i>	0.36	1,850	151.35	129.73	-14
<i>City of Artesia</i>	1.64	17,000	411.18	305.88	-26
<i>City of Bellflower</i>	6.16	67,600	452.96	376.63	-17
<i>City of Cerritos</i>	8.72	57,500	548.00	449.74	-18
<i>City of Hawaiian Garden</i>	0.96	15,050	380.73	273.75	-28
<i>City of Lakewood</i>	9.47	80,100	399.75	320.22	-20
<i>City of Paramount</i>	4.75	56,000	556.61	456.61	-18

Lakewood Station

INCIDENTS AND ARRESTS

	REPORTED INCIDENTS	ADULTS ARRESTED	JUVENILES ARRESTED	TOTAL ARRESTED
CALENDAR YEAR 1999	35,300	6,501	1,320	7,821
<i>Calendar Year 1998</i>	38,504	7,288	1,369	8,657
% CHANGE 1998 to 1999	-8	-11	-4	-10
PART I CRIMES				
<i>Criminal Homicide*</i>	26	5	1	6
<i>Forcible Rape*</i>	80	23	6	29
<i>Robbery</i>	714	128	65	193
<i>Aggravated Assault*</i>	920	584	72	656
<i>Burglary</i>	1,959	400	222	622
<i>Larceny Theft</i>	5,062	841	262	1,103
<i>Grand Theft Auto</i>	2,385	98	53	151
<i>Arson</i>	64	3	4	7
SUBTOTAL	11,210	2,082	685	2,767
PART II CRIMES				
<i>Forgery</i>	542	165	8	173
<i>Fraud and NSF Checks</i>	397	22	0	22
<i>Sex Offenses, Felonies</i>	99	53	11	64
<i>Sex Offenses, Misdemeanors</i>	154	62	1	63
<i>Non-aggravated Assaults**</i>	1,461	140	10	150
<i>Weapon Laws</i>	252	118	67	185
<i>Offenses Against Family</i>	32	9	0	9
<i>Narcotics</i>	1,595	1,087	162	1,249
<i>Liquor Laws</i>	78	8	5	13
<i>Drunk/Alcohol/Drugs</i>	139	82	20	102
<i>Disorderly Conduct</i>	419	22	7	29
<i>Vagrancy</i>	7	3	1	4
<i>Gambling</i>	2	2	1	3
<i>Drunk Driving Vehicle/Boat</i>	220	276	1	277
<i>Vehicle/Boat Laws</i>	1,524	231	14	245
<i>Vandalism</i>	1,493	39	54	93
<i>Warrants</i>	19	1,201	12	1,213
<i>Receiving Stolen Property</i>	37	129	45	174
<i>Federal Offenses without Money</i>	9	3	0	3
<i>Federal Offenses with Money</i>	102	0	2	2
<i>Felonies, Miscellaneous</i>	451	165	35	200
<i>Misdemeanor, Miscellaneous</i>	877	595	66	661
SUBTOTAL	9,909	4,412	522	4,934
NONCRIMINAL				
<i>Persons Missing</i>	786	0	0	0
<i>Juvenile, Noncriminal</i>	96	0	96	96
<i>Commitments</i>	2	0	0	0
<i>Miscellaneous, Noncriminal</i>	9,898	5	17	22
<i>Suicide and Attempt</i>	53	0	0	0
<i>Mentally Ill</i>	62	2	0	2
<i>Accidents, Traffics/Vehicle/Boat</i>	2,871	0	0	0
<i>Accidents, Miscellaneous</i>	274	0	0	0
<i>Persons Dead</i>	139	0	0	0
SUBTOTAL	14,181	7	113	120

* Homicide, Forcible Rapes, and Aggravated Assaults are counted by number of victims. ** Counted by number of victims

Lakewood Station

	UNINCORPORATED			CITY OF ARTESIA		
	REPORTED INCIDENTS	ADULTS ARRESTED	JUVENILES ARRESTED	REPORTED INCIDENTS	ADULTS ARRESTED	JUVENILES ARRESTED
CALENDAR YEAR 1999	110	7	4	1,623	270	32
<i>Calendar Year 1998</i>	79	4	2	1,996	350	56
% CHANGE 1998 to 1999	39	75	100	-19	-23	-43
PART I CRIMES						
<i>Criminal Homicide*</i>	0	0	0	2	1	0
<i>Forcible Rape*</i>	0	0	0	6	0	0
<i>Robbery</i>	1	0	0	48	12	6
<i>Aggravated Assault*</i>	5	0	1	62	29	2
<i>Burglary</i>	9	1	3	76	13	0
<i>Larceny Theft</i>	4	1	0	214	6	2
<i>Grand Theft Auto</i>	5	0	0	110	6	1
<i>Arson</i>	0	0	0	2	0	0
SUBTOTAL	24	2	4	520	67	11
PART II CRIMES						
<i>Forgery</i>	2	0	0	27	4	0
<i>Fraud and NSF Checks</i>	1	0	0	21	0	0
<i>Sex Offenses, Felonies</i>	1	0	0	8	6	1
<i>Sex Offenses, Misdemeanors</i>	0	0	0	3	1	0
<i>Non-aggravated Assaults**</i>	1	0	0	53	3	0
<i>Weapon Laws</i>	0	0	0	10	8	2
<i>Offenses Against Family</i>	0	0	0	0	0	0
<i>Narcotics</i>	2	2	0	80	49	5
<i>Liquor Laws</i>	0	0	0	2	0	0
<i>Drunk/Alcohol/Drugs</i>	0	0	0	8	6	1
<i>Disorderly Conduct</i>	3	0	0	8	0	0
<i>Vagrancy</i>	0	0	0	1	0	0
<i>Gambling</i>	0	0	0	0	0	0
<i>Drunk Driving Vehicle/Boat</i>	0	0	0	14	19	0
<i>Vehicle/Boat Laws</i>	2	0	0	60	5	0
<i>Vandalism</i>	2	0	0	90	2	0
<i>Warrants</i>	0	3	0	1	62	1
<i>Receiving Stolen Property</i>	0	0	0	4	5	2
<i>Federal Offenses without Money</i>	0	0	0	0	0	0
<i>Federal Offenses with Money</i>	0	0	0	2	0	0
<i>Felonies, Miscellaneous</i>	2	0	0	24	10	2
<i>Misdemeanor, Miscellaneous</i>	1	0	0	38	23	4
SUBTOTAL	17	5	0	454	203	18
NONCRIMINAL						
<i>Persons Missing</i>	6	0	0	33	0	0
<i>Juvenile, Noncriminal</i>	1	0	0	3	0	3
<i>Commitments</i>	0	0	0	0	0	0
<i>Miscellaneous, Noncriminal</i>	59	0	0	394	0	0
<i>Suicide and Attempt</i>	0	0	0	3	0	0
<i>Mentally Ill</i>	0	0	0	1	0	0
<i>Accidents, Traffics/Vehicle/Boat</i>	2	0	0	203	0	0
<i>Accidents, Miscellaneous</i>	1	0	0	4	0	0
<i>Persons Dead</i>	0	0	0	8	0	0
SUBTOTAL	69	0	0	649	0	3

* Homicide, Forcible Rapes, and Aggravated Assaults are counted by number of victims. ** Counted by number of victims (continued on next page)

Lakewood Station

	CITY OF BELLFLOWER			CITY OF CERRITOS		
	REPORTED INCIDENTS	ADULTS ARRESTED	JUVENILES ARRESTED	REPORTED INCIDENTS	ADULTS ARRESTED	JUVENILES ARRESTED
CALENDAR YEAR 1999	8,878	1,700	239	6,759	846	259
<i>Calendar Year 1998</i>	9,465	2,114	270	7,705	1,053	223
% CHANGE 1998 to 1999	-6	-20	-11	-12	-20	16
PART I CRIMES						
<i>Criminal Homicide*</i>	8	1	1	0	0	0
<i>Forcible Rape*</i>	24	8	5	4	1	0
<i>Robbery</i>	230	43	25	112	20	6
<i>Aggravated Assault*</i>	239	166	13	96	60	17
<i>Burglary</i>	442	59	30	464	101	59
<i>Larceny Theft</i>	1,010	82	25	1,343	300	99
<i>Grand Theft Auto</i>	573	39	5	564	6	9
<i>Arson</i>	20	0	2	3	0	0
SUBTOTAL	2,546	398	106	2,586	488	190
PART II CRIMES						
<i>Forgery</i>	85	30	1	126	48	2
<i>Fraud and NSF Checks</i>	98	2	0	91	5	0
<i>Sex Offenses, Felonies</i>	23	21	2	5	2	3
<i>Sex Offenses, Misdemeanors</i>	49	33	0	33	16	0
<i>Non-aggravated Assaults**</i>	445	52	2	163	8	2
<i>Weapon Laws</i>	61	26	16	23	5	7
<i>Offenses Against Family</i>	13	2	0	1	1	0
<i>Narcotics</i>	463	325	34	70	40	18
<i>Liquor Laws</i>	16	5	2	1	0	1
<i>Drunk/Alcohol/Drugs</i>	33	17	0	7	9	0
<i>Disorderly Conduct</i>	127	7	1	78	2	0
<i>Vagrancy</i>	2	2	0	0	0	0
<i>Gambling</i>	0	0	0	0	0	0
<i>Drunk Driving Vehicle/Boat</i>	74	87	1	35	46	0
<i>Vehicle/Boat Laws</i>	317	54	0	217	20	5
<i>Vandalism</i>	384	8	12	337	4	12
<i>Warrants</i>	4	432	3	1	90	1
<i>Receiving Stolen Property</i>	14	30	10	1	12	4
<i>Federal Offenses without Money</i>	4	1	0	3	0	0
<i>Federal Offenses with Money</i>	28	0	0	16	0	0
<i>Felonies, Miscellaneous</i>	124	57	3	100	27	5
<i>Misdemeanor, Miscellaneous</i>	236	111	11	65	22	6
SUBTOTAL	2,600	1,302	98	1,373	357	66
NONCRIMINAL						
<i>Persons Missing</i>	236	0	0	91	0	0
<i>Juvenile, Noncriminal</i>	29	0	30	9	0	3
<i>Commitments</i>	0	0	0	1	0	0
<i>Miscellaneous, Noncriminal</i>	2,643	0	5	1,786	1	0
<i>Suicide and Attempt</i>	17	0	0	10	0	0
<i>Mentally Ill</i>	20	0	0	12	0	0
<i>Accidents, Traffics/Vehicle/Boat</i>	706	0	0	707	0	0
<i>Accidents, Miscellaneous</i>	37	0	0	161	0	0
<i>Persons Dead</i>	44	0	0	23	0	0
SUBTOTAL	3,732	0	35	2,800	1	3

* Homicide, Forcible Rapes, and Aggravated Assaults are counted by number of victims. ** Counted by number of victims (continued on next page)

Lakewood Station

	CITY OF HAWAIIAN GARDENS			CITY OF LAKEWOOD		
	REPORTED INCIDENTS	ADULTS ARRESTED	JUVENILES ARRESTED	REPORTED INCIDENTS	ADULTS ARRESTED	JUVENILES ARRESTED
CALENDAR YEAR 1999	2,280	633	96	7,510	1,347	344
<i>Calendar Year 1998</i>	2,133	613	95	8,533	1,554	406
% CHANGE 1998 to 1999	7	3	1	-12	-13	-15
PART I CRIMES						
<i>Criminal Homicide*</i>	0	0	0	4	0	0
<i>Forcible Rape*</i>	4	1	1	23	8	0
<i>Robbery</i>	46	7	7	135	28	11
<i>Aggravated Assault*</i>	62	46	5	192	128	15
<i>Burglary</i>	85	15	11	386	169	86
<i>Larceny Theft</i>	160	19	5	1,255	285	104
<i>Grand Theft Auto</i>	54	7	3	561	6	10
<i>Arson</i>	1	0	0	9	2	2
SUBTOTAL	412	95	32	2,565	626	228
PART II CRIMES						
<i>Forgery</i>	31	4	1	182	40	2
<i>Fraud and NSF Checks</i>	12	1	0	118	10	0
<i>Sex Offenses, Felonies</i>	8	3	0	23	10	2
<i>Sex Offenses, Misdemeanors</i>	6	1	0	39	6	1
<i>Non-aggravated Assaults**</i>	78	8	0	337	26	3
<i>Weapon Laws</i>	27	23	2	40	19	16
<i>Offenses Against Family</i>	2	1	0	10	5	0
<i>Narcotics</i>	316	185	27	250	177	26
<i>Liquor Laws</i>	14	1	2	3	1	0
<i>Drunk/Alcohol/Drugs</i>	4	3	0	27	29	1
<i>Disorderly Conduct</i>	9	5	0	121	2	6
<i>Vagrancy</i>	3	0	0	1	1	0
<i>Gambling</i>	0	0	0	0	0	0
<i>Drunk Driving Vehicle/Boat</i>	7	14	0	48	57	0
<i>Vehicle/Boat Laws</i>	120	29	0	216	35	4
<i>Vandalism</i>	55	3	2	315	13	10
<i>Warrants</i>	3	136	1	0	187	2
<i>Receiving Stolen Property</i>	2	22	4	7	22	5
<i>Federal Offenses without Money</i>	1	1	0	0	1	0
<i>Federal Offenses with Money</i>	3	0	0	26	0	2
<i>Felonies, Miscellaneous</i>	23	11	3	91	21	10
<i>Misdemeanor, Miscellaneous</i>	34	86	11	158	57	1
SUBTOTAL	758	537	53	2,012	719	91
NONCRIMINAL						
<i>Persons Missing</i>	35	0	0	199	0	0
<i>Juvenile, Noncriminal</i>	7	0	7	22	0	23
<i>Commitments</i>	0	0	0	1	0	0
<i>Miscellaneous, Noncriminal</i>	939	1	4	1,861	0	2
<i>Suicide and Attempt</i>	2	0	0	14	0	0
<i>Mentally Ill</i>	3	0	0	13	2	0
<i>Accidents, Traffics/Vehicle/Boat</i>	108	0	0	745	0	0
<i>Accidents, Miscellaneous</i>	8	0	0	44	0	0
<i>Persons Dead</i>	8	0	0	34	0	0
SUBTOTAL	1,110	1	11	2,933	2	25

* Homicide, Forcible Rapes, and Aggravated Assaults are counted by number of victims. ** Counted by number of victims

(continued on next page)

Lakewood Station

CITY OF PARAMOUNT

	REPORTED INCIDENTS	ADULTS ARRESTED	JUVENILES ARRESTED
CALENDAR YEAR 1999	8,140	1,698	346
<i>Calendar Year 1998</i>	8,593	1,600	317
% CHANGE 1998 to 1999	-5	6	9
PART I CRIMES			
<i>Criminal Homicide*</i>	12	3	0
<i>Forcible Rape*</i>	19	5	0
<i>Robbery</i>	142	18	10
<i>Aggravated Assault*</i>	264	155	19
<i>Burglary</i>	497	42	33
<i>Larceny Theft</i>	1,076	148	27
<i>Grand Theft Auto</i>	518	34	25
<i>Arson</i>	29	1	0
SUBTOTAL	2,557	406	114
PART II CRIMES			
<i>Forgery</i>	89	39	2
<i>Fraud and NSF Checks</i>	56	4	0
<i>Sex Offenses, Felonies</i>	31	11	3
<i>Sex Offenses, Misdemeanors</i>	24	5	0
<i>Non-aggravated Assaults**</i>	384	43	3
<i>Weapon Laws</i>	91	37	24
<i>Offenses Against Family</i>	6	0	0
<i>Narcotics</i>	414	309	52
<i>Liquor Laws</i>	42	1	0
<i>Drunk/Alcohol/Drugs</i>	60	18	18
<i>Disorderly Conduct</i>	73	6	0
<i>Vagrancy</i>	0	0	1
<i>Gambling</i>	2	2	1
<i>Drunk Driving Vehicle/Boat</i>	42	53	0
<i>Vehicle/Boat Laws</i>	592	88	5
<i>Vandalism</i>	310	9	18
<i>Warrants</i>	10	291	4
<i>Receiving Stolen Property</i>	9	38	20
<i>Federal Offenses without Money</i>	1	0	0
<i>Federal Offenses with Money</i>	27	0	0
<i>Felonies, Miscellaneous</i>	87	39	12
<i>Misdemeanor, Miscellaneous</i>	345	296	33
SUBTOTAL	2,695	1,289	196
NONCRIMINAL			
<i>Persons Missing</i>	186	0	0
<i>Juvenile, Noncriminal</i>	25	0	30
<i>Commitments</i>	0	0	0
<i>Miscellaneous, Noncriminal</i>	2,216	3	6
<i>Suicide and Attempt</i>	7	0	0
<i>Mentally Ill</i>	13	0	0
<i>Accidents, Traffics/Vehicle/Boat</i>	400	0	0
<i>Accidents, Miscellaneous</i>	19	0	0
<i>Persons Dead</i>	22	0	0
SUBTOTAL	2,888	3	36

* Homicide, Forcible Rapes, and Aggravated Assaults are counted by number of victims. ** Counted by number of victims

(continued)

Lakewood Station

PART I ACTUAL OFFENSES *CLEARED

	STATION TOTAL	UNINCORPORATED	CITY OF ARTESIA	CITY OF BELLFLOWER
TOTAL PART I OFFENSES	11,204	24	520	2,544
<i>Number Cleared</i>	2,721	12	81	573
<i>Percent Cleared</i>	24%	50%	16%	23%
CRIMINAL HOMICIDE	25	0	2	8
<i>Number Cleared</i>	8	0	1	3
<i>Percent Cleared</i>	32%	N/A	50%	38%
FORCIBLE RAPE	80	0	6	24
<i>Number Cleared</i>	57	0	6	16
<i>Percent Cleared</i>	71%	N/A	100%	67%
ROBBERY	714	1	48	230
<i>Number Cleared</i>	229	1	15	85
<i>Percent Cleared</i>	32%	100%	31%	37%
AGGRAVATED ASSAULT	919	5	62	239
<i>Number Cleared</i>	636	5	29	176
<i>Percent Cleared</i>	69%	100%	47%	74%
BURGLARY	1,959	9	76	442
<i>Number Cleared</i>	243	4	8	74
<i>Percent Cleared</i>	12%	44%	11%	17%
LARCENY THEFT	5,060	4	214	1,010
<i>Number Cleared</i>	1,399	1	14	177
<i>Percent Cleared</i>	28%	25%	7%	18%
GRAND THEFT AUTO	2,385	5	110	573
<i>Number Cleared</i>	141	1	8	38
<i>Percent Cleared</i>	6%	20%	7%	7%
ARSON	62	0	2	18
<i>Number Cleared</i>	8	0	0	4
<i>Percent Cleared</i>	13%	N/A	0%	22%

PROPERTY BY TYPE AND VALUE

	VALUE STOLEN	VALUE RECOVERED	PERCENT
TOTAL	\$26,053,596	\$13,658,782	52%
<i>Currency, Notes, etc.</i>	\$1,113,779	\$110,261	10%
<i>Jewelry and Precious Metals</i>	\$2,049,054	\$27,067	1%
<i>Clothing and Furs</i>	\$1,144,778	\$65,780	6%
<i>Locally Stolen Motor Vehicles</i>	\$16,251,609	\$13,203,208	81%
<i>Office Equipment</i>	\$945,381	\$94,281	10%
<i>Televisions, Radios, Stereos</i>	\$777,060	\$21,849	3%
<i>Firearms</i>	\$58,371	\$5,517	9%
<i>Household Goods</i>	\$929,497	\$2,903	0%
<i>Consumable Goods</i>	\$214,631	\$6,899	3%
<i>Livestock</i>	\$24,923	\$10,000	40%
<i>Miscellaneous</i>	\$2,544,513	\$111,017	4%

* Actual known Cases (Unfounded not included).

(continued on next page)

Lakewood Station

PART I ACTUAL OFFENSES *CLEARED

	CITY OF CERRITOS	CITY OF HAWAIIAN GARDENS	CITY OF LAKEWOOD	CITY OF PARAMOUNT
TOTAL PART I OFFENSES	2,586	412	2,564	2,554
<i>Number Cleared</i>	633	98	757	567
<i>Percent Cleared</i>	24%	24%	30%	22%
CRIMINAL HOMICIDE	0	0	4	11
<i>Number Cleared</i>	0	0	2	2
<i>Percent Cleared</i>	N/A	N/A	50%	18%
FORCIBLE RAPE	4	4	23	19
<i>Number Cleared</i>	4	3	16	12
<i>Percent Cleared</i>	100%	75%	70%	63%
ROBBERY	112	46	135	142
<i>Number Cleared</i>	32	9	44	43
<i>Percent Cleared</i>	29%	20%	33%	30%
AGGRAVATED ASSAULT	96	62	191	264
<i>Number Cleared</i>	70	34	142	180
<i>Percent Cleared</i>	73%	55%	74%	68%
BURGLARY	464	85	386	497
<i>Number Cleared</i>	39	12	54	52
<i>Percent Cleared</i>	8%	14%	14%	10%
LARCENY THEFT	1,343	160	1,255	1,074
<i>Number Cleared</i>	460	35	469	243
<i>Percent Cleared</i>	34%	22%	37%	23%
GRAND THEFT AUTO	564	54	561	518
<i>Number Cleared</i>	28	5	27	34
<i>Percent Cleared</i>	5%	9%	5%	7%
ARSON	3	1	9	29
<i>Number Cleared</i>	0	0	3	1
<i>Percent Cleared</i>	0%	0%	33%	3%

* Actual known Cases (Unfounded not included).

(continued)

Norwalk Station

★ Palmdale

Santa

NORWALK

LA MIRADA

Hills



LEGEND:

- Unincorporated Area
- ⊕ Contract Cities
- ★ Station

Year in Review 1999

Norwalk Station

Cases Handled By Location

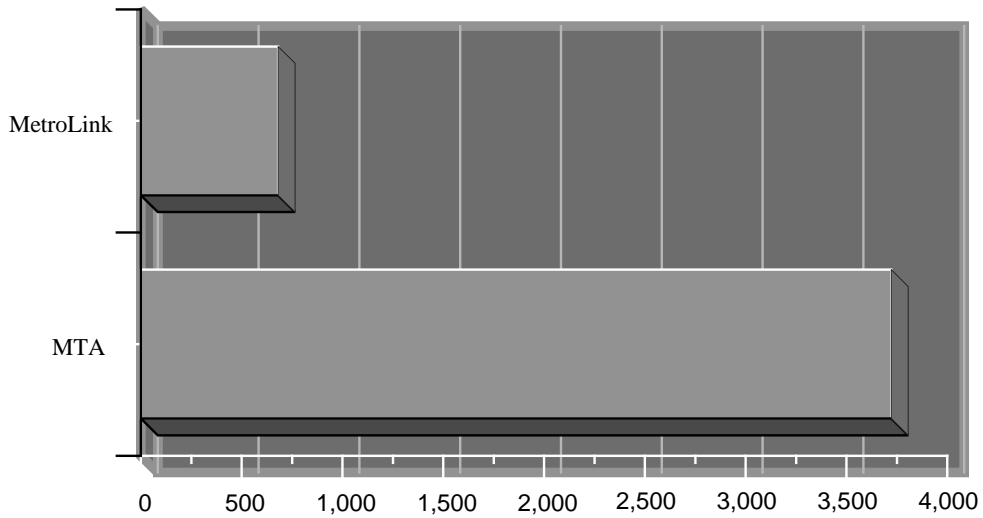

Ten Most Frequent Offenses Handled

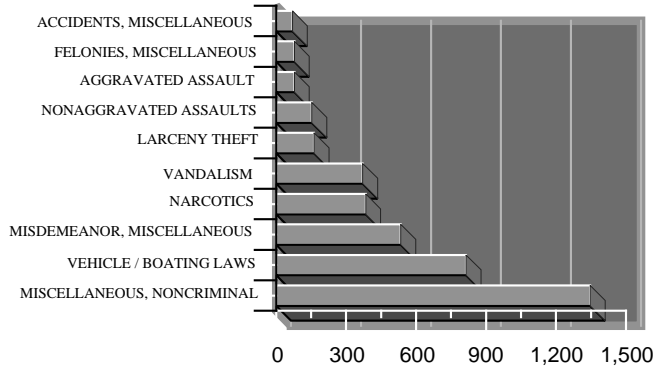

Ten Most Frequent Arrests

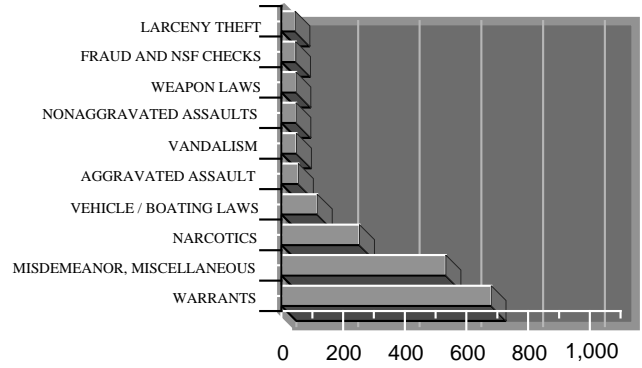

Part I Crime Rate per 10,000 Population

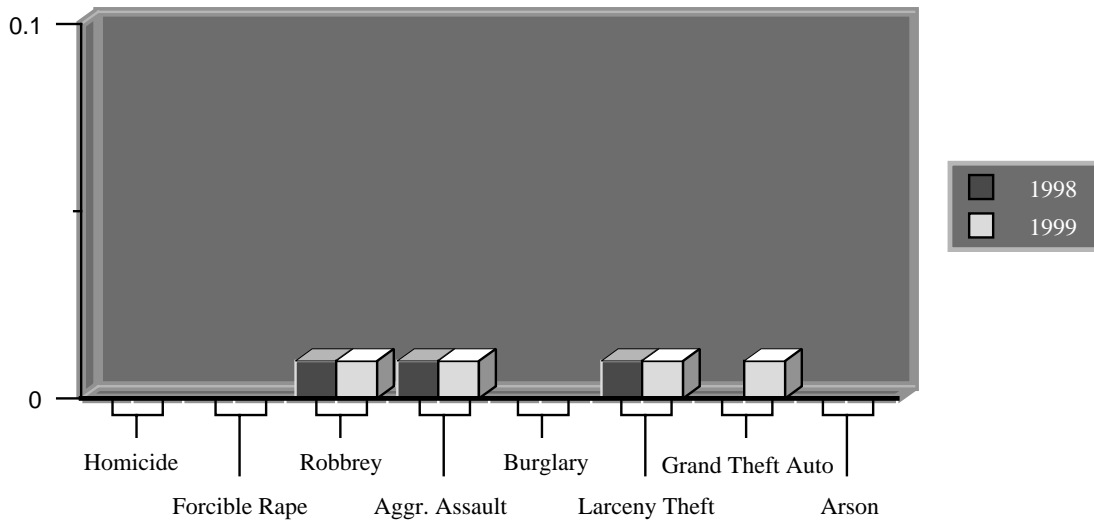

Norwalk Station

SYNOPSIS

	CALENDAR YEAR 1998	CALENDAR YEAR 1999	PERCENT CHANGE	CRIME RATE PER 10,000 POPULATION	
				1998	1999
TOTAL REPORTED INCIDENTS	22,570	21,374	-5		
PART I CRIMES	6,070	5,664	-7	282.06	263.20
<i>Criminal Homicide</i>	19	15	-21	0.88	0.70
<i>Forcible Rape</i>	37	51	38	1.72	2.37
<i>Robbery</i>	340	320	-6	15.80	14.87
<i>Aggravated Assault</i>	1,019	890	-13	47.35	41.36
<i>Burglary</i>	998	966	-3	46.38	44.89
<i>Larceny Theft</i>	2,393	2,281	-5	111.20	105.99
<i>Grand Theft Auto</i>	1,218	1,097	-10	56.60	50.98
<i>Arson</i>	46	44	-4	2.14	2.04
PART II CRIMES	7,717	7,212	-7	358.60	335.13
NONCRIMINAL	8,783	8,498	-3		
TOTAL ARRESTS	6,810	5,869	-14		
<i>Adult Arrests</i>	6,045	5,248	-13		
<i>Juvenile Arrests</i>	765	621	-19		
STOLEN AND RECOVERED PROPERTY					
<i>Amount Stolen</i>	\$10,590,614	\$10,308,547	-3		
<i>Amount Recovered</i>	\$5,058,768	\$4,836,265	-4		
<i>Percent Recovered</i>	47.8	46.9			

	AREA IN SQUARE MILES	POPULATION 1999	CRIME RATE PER 10,000 POPULATION PART I CRIMES		PERCENT CHANGE
			1998	1999	
TOTAL AREA	24.20	215,200	282.06	263.20	-7
<i>Unincorporated Area</i>	6.45	62,900	208.27	202.23	-3
<i>City of La Mirada</i>	7.84	48,800	239.55	226.43	-5
<i>City of Norwalk</i>	9.91	103,500	346.96	317.58	-8

Norwalk Station

INCIDENTS AND ARRESTS

	REPORTED INCIDENTS	ADULTS ARRESTED	JUVENILES ARRESTED	TOTAL ARRESTED
CALENDAR YEAR 1999	21,374	5,248	621	5,869
<i>Calendar Year 1998</i>	22,570	6,045	765	6,810
% CHANGE 1998 to 1999	-5	-13	-19	-14
PART I CRIMES				
<i>Criminal Homicide*</i>	15	4	1	5
<i>Forcible Rape*</i>	51	15	0	15
<i>Robbery</i>	320	78	29	107
<i>Aggravated Assault*</i>	890	428	66	494
<i>Burglary</i>	966	154	93	247
<i>Larceny Theft</i>	2,281	183	59	242
<i>Grand Theft Auto</i>	1,097	61	48	109
<i>Arson</i>	44	3	3	6
SUBTOTAL	5,664	926	299	1,225
PART II CRIMES				
<i>Forgery</i>	196	35	2	37
<i>Fraud and NSF Checks</i>	102	8	0	8
<i>Sex Offenses, Felonies</i>	98	42	6	48
<i>Sex Offenses, Misdemeanors</i>	59	10	2	12
<i>Non-aggravated Assaults**</i>	663	162	4	166
<i>Weapon Laws</i>	142	80	35	115
<i>Offenses Against Family</i>	19	9	0	9
<i>Narcotics</i>	1,458	879	69	948
<i>Liquor Laws</i>	84	6	0	6
<i>Drunk/Alcohol/Drugs</i>	86	75	4	79
<i>Disorderly Conduct</i>	348	19	5	24
<i>Vagrancy</i>	18	0	0	0
<i>Gambling</i>	1	1	0	1
<i>Drunk Driving Vehicle/Boat</i>	202	248	3	251
<i>Vehicle/Boat Laws</i>	1,453	344	6	350
<i>Vandalism</i>	1,006	28	24	52
<i>Warrants</i>	8	1,807	13	1,820
<i>Receiving Stolen Property</i>	36	66	20	86
<i>Federal Offenses without Money</i>	1	2	1	3
<i>Federal Offenses with Money</i>	30	0	0	0
<i>Felonies, Miscellaneous</i>	451	189	22	211
<i>Misdemeanor, Miscellaneous</i>	751	309	41	350
SUBTOTAL	7,212	4,319	257	4,576
NONCRIMINAL				
<i>Persons Missing</i>	667	0	0	0
<i>Juvenile, Noncriminal</i>	318	1	50	51
<i>Commitments</i>	5	0	0	0
<i>Miscellaneous, Noncriminal</i>	5,775	2	15	17
<i>Suicide and Attempt</i>	43	0	0	0
<i>Mentally Ill</i>	40	0	0	0
<i>Accidents, Traffics/Vehicle/Boat</i>	1,538	0	0	0
<i>Accidents, Miscellaneous</i>	14	0	0	0
<i>Persons Dead</i>	98	0	0	0
SUBTOTAL	8,498	3	65	68

* Homicide, Forcible Rapes, and Aggravated Assaults are counted by number of victims. ** Counted by number of victims

Norwalk Station

	UNINCORPORATED			CITY OF LA MIRADA		
	REPORTED INCIDENTS	ADULTS ARRESTED	JUVENILES ARRESTED	REPORTED INCIDENTS	ADULTS ARRESTED	JUVENILES ARRESTED
CALENDAR YEAR 1999	5,058	1,744	157	4,367	793	96
<i>Calendar Year 1998</i>	4,984	2,005	194	5,020	1,060	121
% CHANGE 1998 to 1999	1	-13	-19	-13	-25	-21
PART I CRIMES						
<i>Criminal Homicide*</i>	2	0	1	3	1	0
<i>Forcible Rape*</i>	14	5	0	10	2	0
<i>Robbery</i>	56	11	6	46	18	2
<i>Aggravated Assault*</i>	280	145	10	143	66	13
<i>Burglary</i>	237	32	25	197	27	21
<i>Larceny Theft</i>	488	23	7	552	45	6
<i>Grand Theft Auto</i>	184	11	7	149	7	3
<i>Arson</i>	11	2	2	5	0	0
SUBTOTAL	1,272	229	58	1,105	166	45
PART II CRIMES						
<i>Forgery</i>	32	10	0	39	3	0
<i>Fraud and NSF Checks</i>	26	1	0	27	3	0
<i>Sex Offenses, Felonies</i>	31	15	1	7	5	1
<i>Sex Offenses, Misdemeanors</i>	18	5	0	12	1	0
<i>Non-aggravated Assaults**</i>	218	55	2	99	19	0
<i>Weapon Laws</i>	38	23	4	23	10	4
<i>Offenses Against Family</i>	6	0	0	4	3	0
<i>Narcotics</i>	629	416	27	225	88	10
<i>Liquor Laws</i>	32	1	0	18	1	0
<i>Drunk/Alcohol/Drugs</i>	25	22	1	15	11	3
<i>Disorderly Conduct</i>	94	7	1	109	1	1
<i>Vagrancy</i>	9	0	0	4	0	0
<i>Gambling</i>	1	1	0	0	0	0
<i>Drunk Driving Vehicle/Boat</i>	50	74	0	46	51	2
<i>Vehicle/Boat Laws</i>	106	92	4	536	55	1
<i>Vandalism</i>	288	9	6	229	6	1
<i>Warrants</i>	4	583	3	1	284	1
<i>Receiving Stolen Property</i>	17	13	9	4	15	0
<i>Federal Offenses without Money</i>	0	1	0	0	0	0
<i>Federal Offenses with Money</i>	7	0	0	5	0	0
<i>Felonies, Miscellaneous</i>	130	58	7	90	29	2
<i>Misdemeanor, Miscellaneous</i>	232	127	13	258	42	18
SUBTOTAL	1,993	1,513	78	1,751	627	44
NONCRIMINAL						
<i>Persons Missing</i>	193	0	0	107	0	0
<i>Juvenile, Noncriminal</i>	74	1	16	20	0	4
<i>Commitments</i>	1	0	0	2	0	0
<i>Miscellaneous, Noncriminal</i>	1,482	1	5	869	0	3
<i>Suicide and Attempt</i>	11	0	0	10	0	0
<i>Mentally Ill</i>	5	0	0	6	0	0
<i>Accidents, Traffics/Vehicle/Boat</i>	6	0	0	471	0	0
<i>Accidents, Miscellaneous</i>	3	0	0	3	0	0
<i>Persons Dead</i>	18	0	0	23	0	0
SUBTOTAL	1,793	2	21	1,511	0	7

* Homicide, Forcible Rapes, and Aggravated Assaults are counted by number of victims. ** Counted by number of victims (continued on next page)

Norwalk Station

CITY OF NORWALK

	REPORTED INCIDENTS	ADULTS ARRESTED	JUVENILES ARRESTED
CALENDAR YEAR 1999	11,949	2,711	368
<i>Calendar Year 1998</i>	12,566	2,980	450
% CHANGE 1998 to 1999	-5	-9	-18
PART I CRIMES			
<i>Criminal Homicide*</i>	10	3	0
<i>Forcible Rape*</i>	27	8	0
<i>Robbery</i>	218	49	21
<i>Aggravated Assault*</i>	467	217	43
<i>Burglary</i>	532	95	47
<i>Larceny Theft</i>	1,241	115	46
<i>Grand Theft Auto</i>	764	43	38
<i>Arson</i>	28	1	1
SUBTOTAL	3,287	531	196
PART II CRIMES			
<i>Forgery</i>	125	22	2
<i>Fraud and NSF Checks</i>	49	4	0
<i>Sex Offenses, Felonies</i>	60	22	4
<i>Sex Offenses, Misdemeanors</i>	29	4	2
<i>Non-aggravated Assaults**</i>	346	88	2
<i>Weapon Laws</i>	81	47	27
<i>Offenses Against Family</i>	9	6	0
<i>Narcotics</i>	604	375	32
<i>Liquor Laws</i>	34	4	0
<i>Drunk/Alcohol/Drugs</i>	46	42	0
<i>Disorderly Conduct</i>	145	11	3
<i>Vagrancy</i>	5	0	0
<i>Gambling</i>	0	0	0
<i>Drunk Driving Vehicle/Boat</i>	106	123	1
<i>Vehicle/Boat Laws</i>	811	197	1
<i>Vandalism</i>	489	13	17
<i>Warrants</i>	3	940	9
<i>Receiving Stolen Property</i>	15	38	11
<i>Federal Offenses without Money</i>	1	1	1
<i>Federal Offenses with Money</i>	18	0	0
<i>Felonies, Miscellaneous</i>	231	102	13
<i>Misdemeanor, Miscellaneous</i>	261	140	10
SUBTOTAL	3,468	2,179	135
NONCRIMINAL			
<i>Persons Missing</i>	367	0	0
<i>Juvenile, Noncriminal</i>	224	0	30
<i>Commitments</i>	2	0	0
<i>Miscellaneous, Noncriminal</i>	3,424	1	7
<i>Suicide and Attempt</i>	22	0	0
<i>Mentally Ill</i>	29	0	0
<i>Accidents, Traffics/Vehicle/Boat</i>	1,061	0	0
<i>Accidents, Miscellaneous</i>	8	0	0
<i>Persons Dead</i>	57	0	0
SUBTOTAL	5,194	1	37

* Homicide, Forcible Rapes, and Aggravated Assaults are counted by number of victims. ** Counted by number of victims

(continued)

Norwalk Station

PART I ACTUAL OFFENSES *CLEARED

	STATION TOTAL	UNINCORPORATED	CITY OF LA MIRADA	CITY OF NORWALK
TOTAL PART I OFFENSES	5,642	1,264	1,103	3,275
<i>Number Cleared</i>	1,505	390	279	836
<i>Percent Cleared</i>	27%	31%	25%	26%
CRIMINAL HOMICIDE	15	2	3	10
<i>Number Cleared</i>	5	0	2	3
<i>Percent Cleared</i>	33%	0%	67%	30%
FORCIBLE RAPE	51	14	10	27
<i>Number Cleared</i>	38	10	7	21
<i>Percent Cleared</i>	75%	71%	70%	78%
ROBBERY	319	56	46	217
<i>Number Cleared</i>	89	17	21	51
<i>Percent Cleared</i>	28%	30%	46%	24%
AGGRAVATED ASSAULT	885	277	143	465
<i>Number Cleared</i>	717	232	114	371
<i>Percent Cleared</i>	81%	84%	80%	80%
BURGLARY	959	235	195	529
<i>Number Cleared</i>	188	43	31	114
<i>Percent Cleared</i>	20%	18%	16%	22%
LARCENY THEFT	2,274	486	552	1,236
<i>Number Cleared</i>	351	56	87	208
<i>Percent Cleared</i>	15%	12%	16%	17%
GRAND THEFT AUTO	1,096	183	149	764
<i>Number Cleared</i>	113	31	17	65
<i>Percent Cleared</i>	10%	17%	11%	9%
ARSON	43	11	5	27
<i>Number Cleared</i>	4	1	0	3
<i>Percent Cleared</i>	9%	9%	0%	11%

PROPERTY BY TYPE AND VALUE

	VALUE STOLEN	VALUE RECOVERED	PERCENT
TOTAL	\$10,308,547	\$4,836,265	47%
<i>Currency, Notes, etc.</i>	\$864,616	\$5,407	1%
<i>Jewelry and Precious Metals</i>	\$664,589	\$25,529	4%
<i>Clothing and Furs</i>	\$88,573	\$2,649	3%
<i>Locally Stolen Motor Vehicles</i>	\$6,100,906	\$4,721,294	77%
<i>Office Equipment</i>	\$343,255	\$11,137	3%
<i>Televisions, Radios, Stereos</i>	\$423,161	\$9,884	2%
<i>Firearms</i>	\$64,382	\$0	0%
<i>Household Goods</i>	\$31,420	\$1,044	3%
<i>Consumable Goods</i>	\$56,335	\$4,731	8%
<i>Livestock</i>	\$58,605	\$0	0%
<i>Miscellaneous</i>	\$1,612,705	\$54,590	3%

* Actual known Cases (Unfounded not included).



Pico Rivera Station

★ Palmdale

Santa

PICO RIVERA



Hills



LEGEND:

- Unincorporated Area
- ⊕ Contract Cities
- ★ Station

Year in Review 1999

Pico Rivera Station

Cases Handled By Location

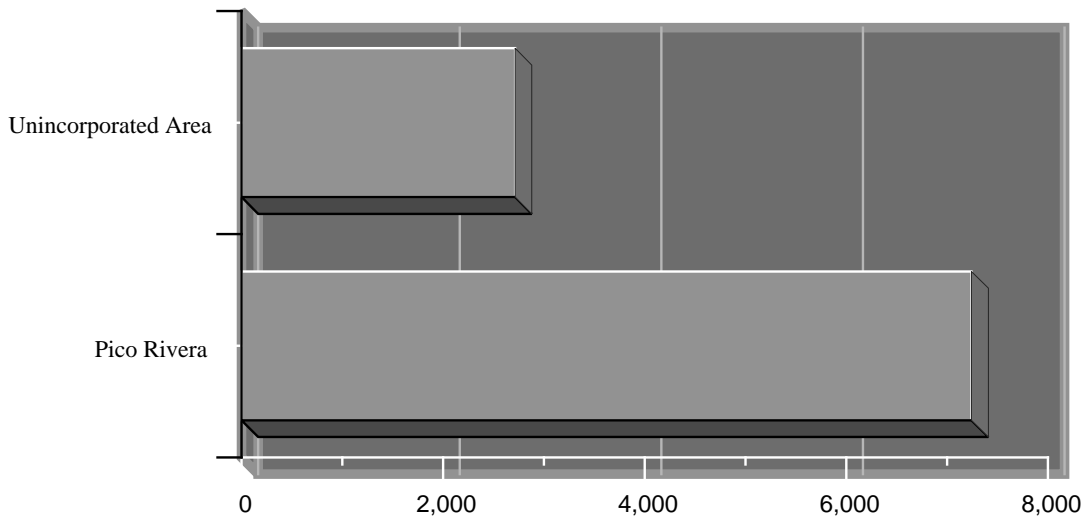

Ten Most Frequent Cases Handled

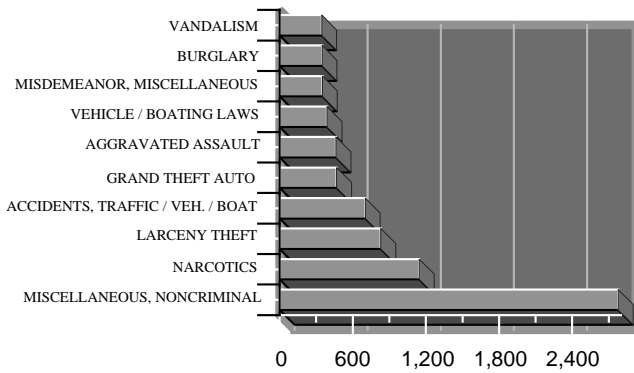

Ten Most Frequent Arrests

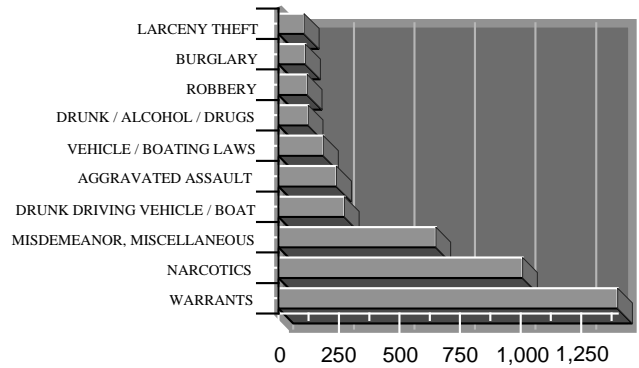

Part I Crime Rate per 10,000 Population

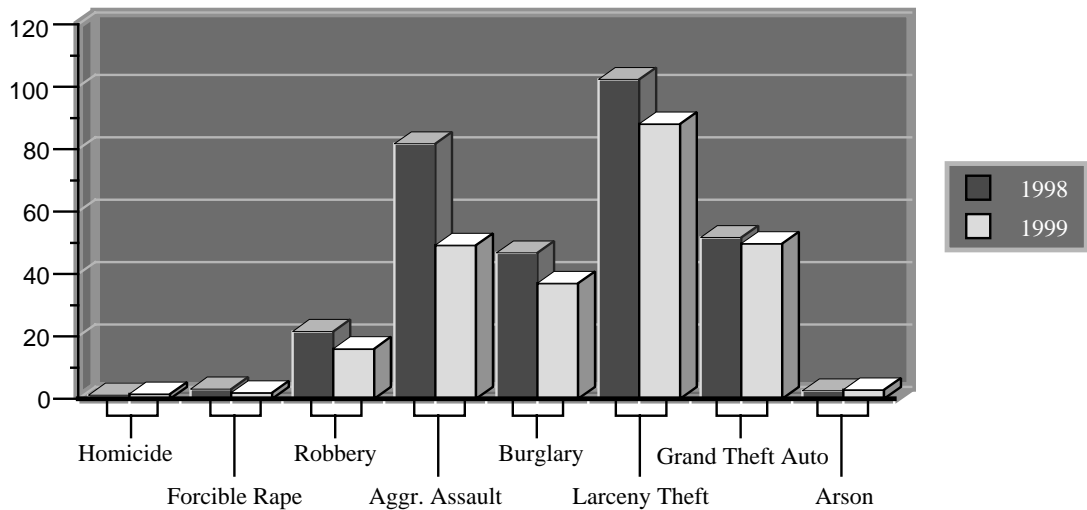

Pico Rivera Station

SYNOPSIS

	CALENDAR YEAR 1998	CALENDAR YEAR 1999	PERCENT CHANGE	CRIME RATE PER 10,000 POPULATION	
				1998	1999
TOTAL REPORTED INCIDENTS	10,615	9,958	-6		
PART I CRIMES	2,925	2,318	-21	310.84	246.33
<i>Criminal Homicide</i>	11	14	27	1.17	1.49
<i>Forcible Rape</i>	29	18	-38	3.08	1.91
<i>Robbery</i>	203	151	-26	21.57	16.05
<i>Aggravated Assault</i>	769	463	-40	81.72	49.20
<i>Burglary</i>	440	348	-21	46.76	36.98
<i>Larceny Theft</i>	963	829	-14	102.34	88.10
<i>Grand Theft Auto</i>	486	468	-4	51.65	49.73
<i>Arson</i>	24	27	13	2.55	2.87
PART II CRIMES	3,810	3,634	-5	404.89	386.18
NONCRIMINAL	3,880	4,006	3		
TOTAL ARRESTS	5,149	4,847	-6		
<i>Adult Arrests</i>	4,491	4,356	-3		
<i>Juvenile Arrests</i>	658	491	-25		
STOLEN AND RECOVERED PROPERTY					
<i>Amount Stolen</i>	\$5,093,430	\$6,749,894	33		
<i>Amount Recovered</i>	\$2,253,397	\$2,837,112	26		
<i>Percent Recovered</i>	44.2	42.0			

	AREA IN SQUARE MILES	POPULATION 1999	CRIME RATE PER 10,000 POPULATION PART I CRIMES		PERCENT CHANGE
			1998	1999	
TOTAL AREA	13.92	94,100	310.84	246.33	-21
<i>Unincorporated Area</i>	4.97	30,200	272.52	216.56	-21
<i>City of Pico Rivera</i>	8.95	63,900	328.95	260.41	-21

Pico Rivera Station

INCIDENTS AND ARRESTS

	REPORTED INCIDENTS	ADULTS ARRESTED	JUVENILES ARRESTED	TOTAL ARRESTED
CALENDAR YEAR 1999	9,958	4,356	491	4,847
<i>Calendar Year 1998</i>	10,615	4,491	658	5,149
% CHANGE 1998 to 1999	-6	-3	-25	-6
PART I CRIMES				
<i>Criminal Homicide*</i>	14	7	0	7
<i>Forcible Rape*</i>	18	12	1	13
<i>Robbery</i>	151	108	11	119
<i>Aggravated Assault*</i>	463	215	25	240
<i>Burglary</i>	348	82	30	112
<i>Larceny Theft</i>	829	81	25	106
<i>Grand Theft Auto</i>	468	32	19	51
<i>Arson</i>	27	1	1	2
SUBTOTAL	2,318	538	112	650
PART II CRIMES				
<i>Forgery</i>	67	17	0	17
<i>Fraud and NSF Checks</i>	42	3	1	4
<i>Sex Offenses, Felonies</i>	44	25	1	26
<i>Sex Offenses, Misdemeanors</i>	44	6	0	6
<i>Non-aggravated Assaults**</i>	329	57	1	58
<i>Weapon Laws</i>	107	72	25	97
<i>Offenses Against Family</i>	7	5	0	5
<i>Narcotics</i>	1,144	940	68	1,008
<i>Liquor Laws</i>	72	26	2	28
<i>Drunk/Alcohol/Drugs</i>	119	118	5	123
<i>Disorderly Conduct</i>	103	4	1	5
<i>Vagrancy</i>	1	1	0	1
<i>Gambling</i>	0	0	0	0
<i>Drunk Driving Vehicle/Boat</i>	199	270	2	272
<i>Vehicle/Boat Laws</i>	389	180	6	186
<i>Vandalism</i>	345	31	20	51
<i>Warrants</i>	7	1,481	5	1,486
<i>Receiving Stolen Property</i>	13	35	12	47
<i>Federal Offenses without Money</i>	2	2	0	2
<i>Federal Offenses with Money</i>	9	0	0	0
<i>Felonies, Miscellaneous</i>	240	73	8	81
<i>Misdemeanor, Miscellaneous</i>	351	467	183	650
SUBTOTAL	3,634	3,813	340	4,153
NONCRIMINAL				
<i>Persons Missing</i>	255	0	1	1
<i>Juvenile, Noncriminal</i>	190	2	27	29
<i>Commitments</i>	3	0	0	0
<i>Miscellaneous, Noncriminal</i>	2,778	3	11	14
<i>Suicide and Attempt</i>	12	0	0	0
<i>Mentally Ill</i>	25	0	0	0
<i>Accidents, Traffics/Vehicle/Boat</i>	702	0	0	0
<i>Accidents, Miscellaneous</i>	6	0	0	0
<i>Persons Dead</i>	35	0	0	0
SUBTOTAL	4,006	5	39	44

* Homicide, Forcible Rapes, and Aggravated Assaults are counted by number of victims. ** Counted by number of victims

Pico Rivera Station

	UNINCORPORATED			CITY OF PICO RIVERA		
	REPORTED INCIDENTS	ADULTS ARRESTED	JUVENILES ARRESTED	REPORTED INCIDENTS	ADULTS ARRESTED	JUVENILES ARRESTED
CALENDAR YEAR 1999	2,715	1,405	120	7,243	2,951	371
<i>Calendar Year 1998</i>	2,774	1,366	157	7,841	3,125	501
% CHANGE 1998 to 1999	-2	3	-24	-8	-6	-26
PART I CRIMES						
<i>Criminal Homicide*</i>	5	3	0	9	4	0
<i>Forcible Rape*</i>	4	4	0	14	8	1
<i>Robbery</i>	51	16	4	100	92	7
<i>Aggravated Assault*</i>	147	71	6	316	144	19
<i>Burglary</i>	101	21	8	247	61	22
<i>Larceny Theft</i>	203	9	2	626	72	23
<i>Grand Theft Auto</i>	138	16	7	330	16	12
<i>Arson</i>	5	1	0	22	0	1
SUBTOTAL	654	141	27	1,664	397	85
PART II CRIMES						
<i>Forgery</i>	10	6	0	57	11	0
<i>Fraud and NSF Checks</i>	9	1	0	33	2	1
<i>Sex Offenses, Felonies</i>	15	8	1	29	17	0
<i>Sex Offenses, Misdemeanors</i>	19	2	0	25	4	0
<i>Non-aggravated Assaults**</i>	97	21	0	232	36	1
<i>Weapon Laws</i>	36	24	7	71	48	18
<i>Offenses Against Family</i>	2	2	0	5	3	0
<i>Narcotics</i>	409	317	27	735	623	41
<i>Liquor Laws</i>	13	12	1	59	14	1
<i>Drunk/Alcohol/Drugs</i>	37	35	2	82	83	3
<i>Disorderly Conduct</i>	36	2	0	67	2	1
<i>Vagrancy</i>	1	0	0	0	1	0
<i>Gambling</i>	0	0	0	0	0	0
<i>Drunk Driving Vehicle/Boat</i>	39	75	0	160	195	2
<i>Vehicle/Boat Laws</i>	28	54	0	361	126	6
<i>Vandalism</i>	121	12	3	224	19	17
<i>Warrants</i>	2	533	1	5	948	4
<i>Receiving Stolen Property</i>	8	14	5	5	21	7
<i>Federal Offenses without Money</i>	1	1	0	1	1	0
<i>Federal Offenses with Money</i>	4	0	0	5	0	0
<i>Felonies, Miscellaneous</i>	67	24	1	173	49	7
<i>Misdemeanor, Miscellaneous</i>	95	121	36	256	346	147
SUBTOTAL	1,049	1,264	84	2,585	2,549	256
NONCRIMINAL						
<i>Persons Missing</i>	61	0	0	194	0	1
<i>Juvenile, Noncriminal</i>	32	0	4	158	2	23
<i>Commitments</i>	2	0	0	1	0	0
<i>Miscellaneous, Noncriminal</i>	891	0	5	1,887	3	6
<i>Suicide and Attempt</i>	4	0	0	8	0	0
<i>Mentally Ill</i>	7	0	0	18	0	0
<i>Accidents, Traffics/Vehicle/Boat</i>	3	0	0	699	0	0
<i>Accidents, Miscellaneous</i>	1	0	0	5	0	0
<i>Persons Dead</i>	11	0	0	24	0	0
SUBTOTAL	1,012	0	9	2,994	5	30

* Homicide, Forcible Rapes, and Aggravated Assaults are counted by number of victims. ** Counted by number of victims

Pico Rivera Station

PART I ACTUAL OFFENSES *CLEARED

	STATION TOTAL	UNINCORPORATED	CITY OF PICO RIVERA
TOTAL PART I OFFENSES	2,314	654	1,660
<i>Number Cleared</i>	578	160	418
<i>Percent Cleared</i>	25%	24%	25%
CRIMINAL HOMICIDE	14	5	9
<i>Number Cleared</i>	5	3	2
<i>Percent Cleared</i>	36%	60%	22%
FORCIBLE RAPE	18	4	14
<i>Number Cleared</i>	18	4	14
<i>Percent Cleared</i>	100%	100%	100%
ROBBERY	151	51	100
<i>Number Cleared</i>	44	16	28
<i>Percent Cleared</i>	29%	31%	28%
AGGRAVATED ASSAULT	461	147	314
<i>Number Cleared</i>	298	94	204
<i>Percent Cleared</i>	65%	64%	65%
BURGLARY	347	101	246
<i>Number Cleared</i>	47	10	37
<i>Percent Cleared</i>	14%	10%	15%
LARCENY THEFT	829	203	626
<i>Number Cleared</i>	127	18	109
<i>Percent Cleared</i>	15%	9%	17%
GRAND THEFT AUTO	467	138	329
<i>Number Cleared</i>	34	15	19
<i>Percent Cleared</i>	7%	11%	6%
ARSON	27	5	22
<i>Number Cleared</i>	5	0	5
<i>Percent Cleared</i>	19%	0%	23%

PROPERTY BY TYPE AND VALUE

	VALUE STOLEN	VALUE RECOVERED	PERCENT
TOTAL	\$6,749,894	\$2,837,112	42%
<i>Currency, Notes, etc.</i>	\$450,023	\$717	0%
<i>Jewelry and Precious Metals</i>	\$427,382	\$94,284	22%
<i>Clothing and Furs</i>	\$1,045,476	\$14,928	1%
<i>Locally Stolen Motor Vehicles</i>	\$3,579,575	\$2,697,168	75%
<i>Office Equipment</i>	\$111,554	\$7,225	6%
<i>Televisions, Radios, Stereos</i>	\$229,568	\$3,275	1%
<i>Firearms</i>	\$11,878	\$0	0%
<i>Household Goods</i>	\$30,713	\$308	1%
<i>Consumable Goods</i>	\$108,886	\$444	0%
<i>Livestock</i>	\$75	\$0	0%
<i>Miscellaneous</i>	\$754,764	\$18,763	2%

* Actual known Cases (Unfounded not included).

Walnut Regional Station

★ Palmdale

Santa

SAN DIMAS

WALNUT

DIAMOND BAR



LEGEND:

- Unincorporated Area
- ⊕ Contract Cities
- ★ Station

Year in Review 1999

Walnut Regional Station

Cases Handled By Location

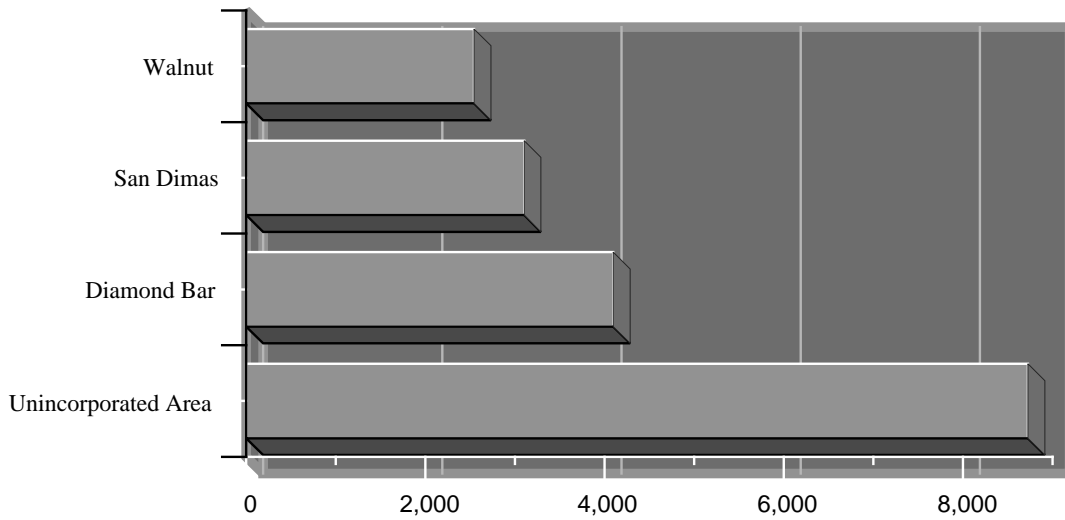

Ten Most Frequent Offenses Handled

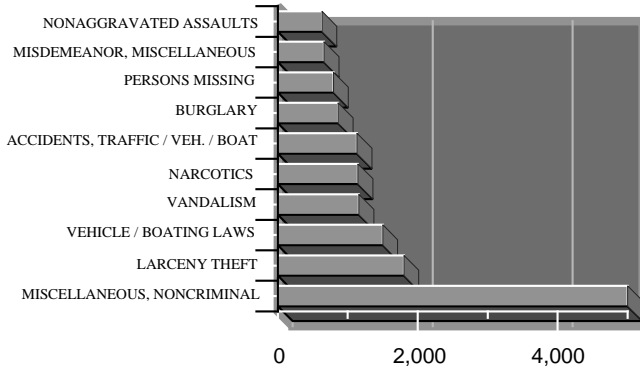

Ten Most Frequent Arrests

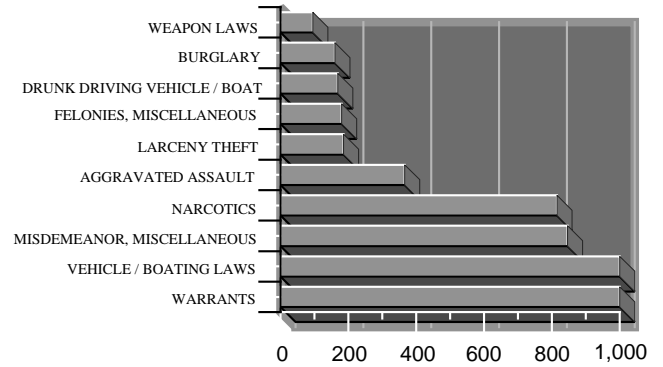

Part I Crime Rate per 10,000 Population

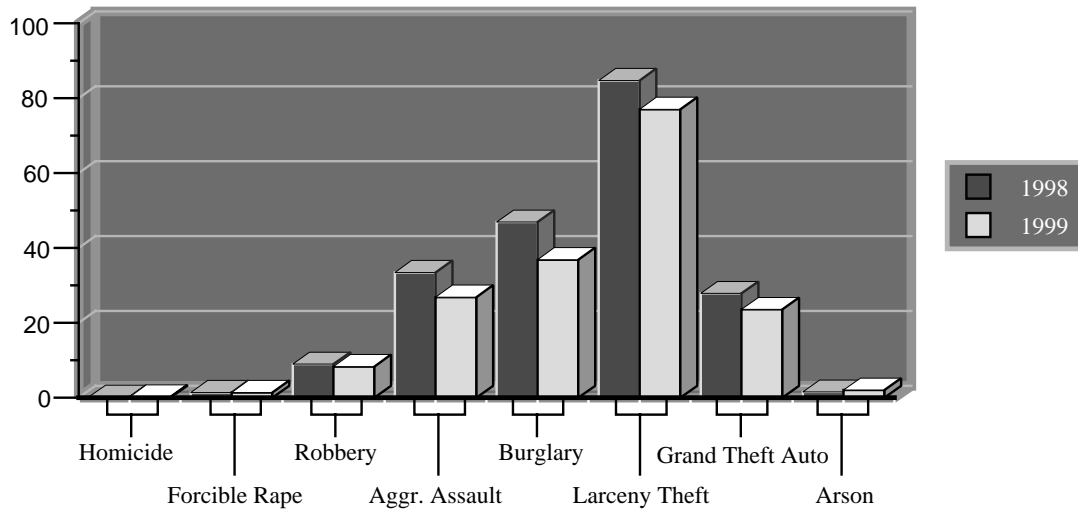

Walnut Regional Station

SYNOPSIS

	CALENDAR YEAR 1998	CALENDAR YEAR 1999	PERCENT CHANGE	CRIME RATE PER 10,000 POPULATION	
				1998	1999
TOTAL REPORTED INCIDENTS	18,941	18,469	-2		
PART I CRIMES	4,797	4,127	-14	205.13	176.48
<i>Criminal Homicide</i>	4	5	25	0.17	0.21
<i>Forcible Rape</i>	33	33	0	1.41	1.41
<i>Robbery</i>	210	195	-7	8.98	8.34
<i>Aggravated Assault</i>	783	629	-20	33.48	26.90
<i>Burglary</i>	1,097	863	-21	46.91	36.90
<i>Larceny Theft</i>	1,982	1,802	-9	84.76	77.06
<i>Grand Theft Auto</i>	652	552	-15	27.88	23.60
<i>Arson</i>	36	48	33	1.54	2.05
PART II CRIMES	6,866	6,875	0	293.61	293.99
NONCRIMINAL	7,278	7,467	3		
TOTAL ARRESTS	4,844	5,536	14		
<i>Adult Arrests</i>	4,022	4,463	11		
<i>Juvenile Arrests</i>	822	1,073	31		
STOLEN AND RECOVERED PROPERTY					
<i>Amount Stolen</i>	\$10,423,082	\$8,948,015	-14		
<i>Amount Recovered</i>	\$2,577,157	\$2,075,708	-19		
<i>Percent Recovered</i>	24.7	23.2			

	AREA IN SQUARE MILES	POPULATION 1999	CRIME RATE PER 10,000 POPULATION PART I CRIMES		PERCENT CHANGE
			1998	1999	
TOTAL AREA	284.85	233,850	205.13	176.48	-14
<i>Unincorporated Area</i>	245.99	105,750	207.47	181.28	-13
<i>City of Diamond Bar</i>	14.61	58,300	190.74	162.44	-15
<i>City of San Dimas</i>	15.28	36,950	238.43	201.35	-16
<i>City of Walnut</i>	8.97	32,850	185.69	157.99	-15

Walnut Regional Station

INCIDENTS AND ARRESTS

	REPORTED INCIDENTS	ADULTS ARRESTED	JUVENILES ARRESTED	TOTAL ARRESTED
CALENDAR YEAR 1999	18,469	4,463	1,073	5,536
<i>Calendar Year 1998</i>	18,941	4,022	822	4,844
% CHANGE 1998 to 1999	-2	11	31	14
PART I CRIMES				
<i>Criminal Homicide*</i>	5	7	2	9
<i>Forcible Rape*</i>	33	10	3	13
<i>Robbery</i>	195	51	27	78
<i>Aggravated Assault*</i>	629	317	49	366
<i>Burglary</i>	863	108	52	160
<i>Larceny Theft</i>	1,802	118	68	186
<i>Grand Theft Auto</i>	552	27	14	41
<i>Arson</i>	48	1	1	2
SUBTOTAL	4,127	639	216	855
PART II CRIMES				
<i>Forgery</i>	170	30	4	34
<i>Fraud and NSF Checks</i>	119	9	3	12
<i>Sex Offenses, Felonies</i>	56	24	7	31
<i>Sex Offenses, Misdemeanors</i>	70	7	0	7
<i>Non-aggravated Assaults**</i>	630	57	3	60
<i>Weapon Laws</i>	138	74	21	95
<i>Offenses Against Family</i>	11	6	0	6
<i>Narcotics</i>	1,145	740	75	815
<i>Liquor Laws</i>	54	32	14	46
<i>Drunk/Alcohol/Drugs</i>	42	39	1	40
<i>Disorderly Conduct</i>	381	5	3	8
<i>Vagrancy</i>	171	2	0	2
<i>Gambling</i>	3	0	0	0
<i>Drunk Driving Vehicle/Boat</i>	165	166	3	169
<i>Vehicle/Boat Laws</i>	1,500	981	54	1,035
<i>Vandalism</i>	1,158	24	40	64
<i>Warrants</i>	11	1,099	3	1,102
<i>Receiving Stolen Property</i>	31	58	12	70
<i>Federal Offenses without Money</i>	7	1	1	2
<i>Federal Offenses with Money</i>	35	0	0	0
<i>Felonies, Miscellaneous</i>	318	138	42	180
<i>Misdemeanor, Miscellaneous</i>	660	327	519	846
SUBTOTAL	6,875	3,819	805	4,624
NONCRIMINAL				
<i>Persons Missing</i>	795	0	0	0
<i>Juvenile, Noncriminal</i>	227	0	52	52
<i>Commitments</i>	2	0	0	0
<i>Miscellaneous, Noncriminal</i>	5,029	4	0	4
<i>Suicide and Attempt</i>	69	0	0	0
<i>Mentally Ill</i>	124	1	0	1
<i>Accidents, Traffics/Vehicle/Boat</i>	1,130	0	0	0
<i>Accidents, Miscellaneous</i>	34	0	0	0
<i>Persons Dead</i>	57	0	0	0
SUBTOTAL	7,467	5	52	57

* Homicide, Forcible Rapes, and Aggravated Assaults are counted by number of victims. ** Counted by number of victims

Walnut Regional Station

	UNINCORPORATED			CITY OF DIAMOND BAR		
	REPORTED INCIDENTS	ADULTS ARRESTED	JUVENILES ARRESTED	REPORTED INCIDENTS	ADULTS ARRESTED	JUVENILES ARRESTED
CALENDAR YEAR 1999	8,726	2,718	723	4,097	583	140
<i>Calendar Year 1998</i>	8,539	2,175	280	4,334	355	111
% CHANGE 1998 to 1999	2	25	158	-5	64	26
PART I CRIMES						
<i>Criminal Homicide*</i>	5	7	2	0	0	0
<i>Forcible Rape*</i>	20	4	3	6	3	0
<i>Robbery</i>	92	26	15	47	13	5
<i>Aggravated Assault*</i>	384	203	27	90	34	9
<i>Burglary</i>	402	42	23	183	34	16
<i>Larceny Theft</i>	703	57	27	477	25	17
<i>Grand Theft Auto</i>	291	19	7	133	0	3
<i>Arson</i>	20	1	1	11	0	0
SUBTOTAL	1,917	359	105	947	109	50
PART II CRIMES						
<i>Forgery</i>	70	16	2	43	9	1
<i>Fraud and NSF Checks</i>	44	6	0	24	1	0
<i>Sex Offenses, Felonies</i>	29	14	1	11	2	1
<i>Sex Offenses, Misdemeanors</i>	35	5	0	10	2	0
<i>Non-aggravated Assaults**</i>	399	37	2	91	10	0
<i>Weapon Laws</i>	103	57	17	15	12	1
<i>Offenses Against Family</i>	9	2	0	0	2	0
<i>Narcotics</i>	822	529	48	110	68	12
<i>Liquor Laws</i>	37	18	8	4	7	0
<i>Drunk/Alcohol/Drugs</i>	16	16	1	9	8	0
<i>Disorderly Conduct</i>	174	3	3	87	0	0
<i>Vagrancy</i>	155	2	0	0	0	0
<i>Gambling</i>	1	0	0	0	0	0
<i>Drunk Driving Vehicle/Boat</i>	33	38	0	92	88	2
<i>Vehicle/Boat Laws</i>	734	576	33	278	112	11
<i>Vandalism</i>	424	12	24	191	3	8
<i>Warrants</i>	6	696	0	2	110	1
<i>Receiving Stolen Property</i>	21	43	7	3	5	2
<i>Federal Offenses without Money</i>	5	0	0	0	1	1
<i>Federal Offenses with Money</i>	10	0	0	12	0	0
<i>Felonies, Miscellaneous</i>	158	75	14	71	26	16
<i>Misdemeanor, Miscellaneous</i>	356	209	412	81	8	30
SUBTOTAL	3,641	2,354	572	1,134	474	86
NONCRIMINAL						
<i>Persons Missing</i>	510	0	0	106	0	0
<i>Juvenile, Noncriminal</i>	200	0	46	8	0	4
<i>Commitments</i>	1	0	0	0	0	0
<i>Miscellaneous, Noncriminal</i>	2,316	4	0	1,302	0	0
<i>Suicide and Attempt</i>	37	0	0	18	0	0
<i>Mentally Ill</i>	59	1	0	17	0	0
<i>Accidents, Traffics/Vehicle/Boat</i>	11	0	0	542	0	0
<i>Accidents, Miscellaneous</i>	1	0	0	13	0	0
<i>Persons Dead</i>	33	0	0	10	0	0
SUBTOTAL	3,168	5	46	2,016	0	4

* Homicide, Forcible Rapes, and Aggravated Assaults are counted by number of victims. ** Counted by number of victims (continued on next page)

Walnut Regional Station

	CITY OF SAN DIMAS			CITY OF WALNUT		
	REPORTED INCIDENTS	ADULTS ARRESTED	JUVENILES ARRESTED	REPORTED INCIDENTS	ADULTS ARRESTED	JUVENILES ARRESTED
CALENDAR YEAR 1999	3,103	701	139	2,543	461	71
<i>Calendar Year 1998</i>	3,246	428	80	2,431	363	83
% CHANGE 1998 to 1999	-4	64	74	5	27	-14
PART I CRIMES						
<i>Criminal Homicide*</i>	0	0	0	0	0	0
<i>Forcible Rape*</i>	4	1	0	3	2	0
<i>Robbery</i>	24	5	4	32	7	3
<i>Aggravated Assault*</i>	101	52	11	54	28	2
<i>Burglary</i>	162	18	7	116	14	6
<i>Larceny Theft</i>	385	22	14	237	14	10
<i>Grand Theft Auto</i>	57	6	4	71	2	0
<i>Arson</i>	11	0	0	6	0	0
SUBTOTAL	744	104	40	519	67	21
PART II CRIMES						
<i>Forgery</i>	33	4	0	24	1	1
<i>Fraud and NSF Checks</i>	30	2	3	21	0	0
<i>Sex Offenses, Felonies</i>	10	5	4	6	3	1
<i>Sex Offenses, Misdemeanors</i>	11	0	0	14	0	0
<i>Non-aggravated Assaults**</i>	95	6	0	45	4	1
<i>Weapon Laws</i>	11	4	3	9	1	0
<i>Offenses Against Family</i>	1	2	0	1	0	0
<i>Narcotics</i>	136	98	8	77	45	7
<i>Liquor Laws</i>	10	7	5	3	0	1
<i>Drunk/Alcohol/Drugs</i>	14	10	0	3	5	0
<i>Disorderly Conduct</i>	76	1	0	44	1	0
<i>Vagrancy</i>	14	0	0	2	0	0
<i>Gambling</i>	1	0	0	1	0	0
<i>Drunk Driving Vehicle/Boat</i>	30	29	1	10	11	0
<i>Vehicle/Boat Laws</i>	219	147	4	269	146	6
<i>Vandalism</i>	230	7	7	313	2	1
<i>Warrants</i>	1	184	2	2	109	0
<i>Receiving Stolen Property</i>	4	5	0	3	5	3
<i>Federal Offenses without Money</i>	2	0	0	0	0	0
<i>Federal Offenses with Money</i>	10	0	0	3	0	0
<i>Felonies, Miscellaneous</i>	60	28	5	29	9	7
<i>Misdemeanor, Miscellaneous</i>	126	58	56	97	52	21
SUBTOTAL	1,124	597	98	976	394	49
NONCRIMINAL						
<i>Persons Missing</i>	78	0	0	101	0	0
<i>Juvenile, Noncriminal</i>	18	0	1	1	0	1
<i>Commitments</i>	0	0	0	1	0	0
<i>Miscellaneous, Noncriminal</i>	751	0	0	660	0	0
<i>Suicide and Attempt</i>	6	0	0	8	0	0
<i>Mentally Ill</i>	33	0	0	15	0	0
<i>Accidents, Traffics/Vehicle/Boat</i>	329	0	0	248	0	0
<i>Accidents, Miscellaneous</i>	9	0	0	11	0	0
<i>Persons Dead</i>	11	0	0	3	0	0
SUBTOTAL	1,235	0	1	1,048	0	1

* Homicide, Forcible Rapes, and Aggravated Assaults are counted by number of victims. ** Counted by number of victims

(continued)

Walnut Regional Station

PART I ACTUAL OFFENSES *CLEARED

	STATION TOTAL	UNINCORPORATED	CITY OF DIAMOND BAR	CITY OF SAN DIMAS	CITY OF WALNUT
TOTAL PART I OFFENSES	4,114	1,914	940	743	517
<i>Number Cleared</i>	988	494	207	181	106
<i>Percent Cleared</i>	24%	26%	22%	24%	21%
CRIMINAL HOMICIDE	5	5	0	0	0
<i>Number Cleared</i>	7	7	0	0	0
<i>Percent Cleared</i>	140%	140%	N/A	N/A	N/A
FORCIBLE RAPE	33	20	6	4	3
<i>Number Cleared</i>	20	10	2	4	4
<i>Percent Cleared</i>	61%	50%	33%	100%	133%
ROBBERY	194	91	47	24	32
<i>Number Cleared</i>	57	21	16	8	12
<i>Percent Cleared</i>	29%	23%	34%	33%	38%
AGGRAVATED ASSAULT	627	384	88	101	54
<i>Number Cleared</i>	518	322	62	93	41
<i>Percent Cleared</i>	83%	84%	70%	92%	76%
BURGLARY	863	402	183	162	116
<i>Number Cleared</i>	108	42	30	21	15
<i>Percent Cleared</i>	13%	10%	16%	13%	13%
LARCENY THEFT	1,795	702	473	385	235
<i>Number Cleared</i>	219	67	78	45	29
<i>Percent Cleared</i>	12%	10%	16%	12%	12%
GRAND THEFT AUTO	550	290	132	57	71
<i>Number Cleared</i>	55	22	19	9	5
<i>Percent Cleared</i>	10%	8%	14%	16%	7%
ARSON	47	20	11	10	6
<i>Number Cleared</i>	4	3	0	1	0
<i>Percent Cleared</i>	9%	15%	0%	10%	0%

PROPERTY BY TYPE AND VALUE

	VALUE STOLEN	VALUE RECOVERED	PERCENT
TOTAL	\$8,948,015	\$2,075,708	23%
<i>Currency, Notes, etc.</i>	\$1,011,172	\$2,818	0%
<i>Jewelry and Precious Metals</i>	\$1,498,670	\$19,503	1%
<i>Clothing and Furs</i>	\$147,588	\$8,778	6%
<i>Locally Stolen Motor Vehicles</i>	\$3,333,058	\$1,869,857	56%
<i>Office Equipment</i>	\$617,559	\$6,086	1%
<i>Televisions, Radios, Stereos</i>	\$288,811	\$15,019	5%
<i>Firearms</i>	\$52,529	\$551	1%
<i>Household Goods</i>	\$74,297	\$965	1%
<i>Consumable Goods</i>	\$35,407	\$1,511	4%
<i>Livestock</i>	\$2,706	\$6	0%
<i>Miscellaneous</i>	\$1,886,218	\$150,614	8%

* Actual known Cases (Unfounded not included).

Index

A

AB 183 (Washington) 42
Accounts Payable 92
Acknowledgements 3
Administrative Section 18
Adults Arrested by Charge and Disposition
 Felony Arrest 192
 Misdemeanor Arrest 193
Adults Arrested by Charge, Sex, and Age 197-200
Advanced Officer Training 134
Advocacy Services 23
Aerial Patrol Support Recap 76
Aero Bureau 75 • 92 • 210
Affirmative Action Compliance Unit 19
Alcohol/Peer Support Program 15
Americans with Disabilities Act Unit (ADA) 30
Arrest - Graphs 196
Arrest Summary Adults 190
Arrest Summary Juveniles 191
Arson/Explosives Detail 33
Arson Investigations 33
Arson Watch 47
Artesia 78
Asian Crime Task Force 63
Asian Task Force I & II 91
Audit-Training Unit 25
Avalon Station 76 • 329
 Graphs 330
 Incidents and Arrests 332 • 333
 Part I Actual Offenses Cleared 334
 Property by Type and Value 334
 Synopsis 331
Awards 51 • 52

B

Beach Team 51
Bellflower 78
Bicycle Safety Rodeo 60
Biscailuz Recovery Center 90 • 91 • 108 • 158
Blue Line Statistic 70
Budgeted Positions for the Department 181
Budget 1999-2000, Adopted 9
Budget Services Unit 92
Bus Operations 70
Bus Statistics 70

C

CAL/GANG 69
Canine Services and Search Detail (CSSD) 84
Canyon Country Satellite Office 54
Career Development Bureau 19
Career Offenders Section 38
Career Resources Center 20
Carson Station 59 • 277
Graphs 278
 Incidents and Arrests 280 • 281
 Part I Actual Offenses Cleared 282
 Property by Type and Value 282
 Synopsis 279
 Central Bureau 99
Central Property and Evidence 93
Central Supply/Logistics Unit 93
Century Regional Detention Facility 115
Century Station 60 • 283
Graphs 284 • 287
 Incidents and Arrests 286
 Part I Actual Offenses Cleared 288
 Property by Type and Value 288
 Synopsis 285
 Cerritos 79

Changes Affecting 1999 Statistics 176 • 177
Chaplain Program 16
Child Abuse Detail 139
City of Cudahy Volunteers on Patrol Program 147
City of Lynwood 61
Civil Litigation Unit 29
Civilian Background Statistic 28
Civilian Backgrounds Unit 28
Civilian Training Unit 136
Civilian Volunteer Bicycle Patrol 54
Civilianization 60
Classification/CBAC Unit 109
Classification Statistics 25
Classifications Unit 25
Clothing and Property 109
College Affiliation Unit 136
Commercial Crimes Bureau 33
Commercial Traffic Enforcement Program 62
Communications and Fleet Management Bureau 125
Community Academy 85 • 146
Community Action Team 83
Community Crime Prevention Programs 83
Community Interaction Team (CIT) 54
Community/Law Enforcement Partnership Programs 63
Community Law Enforcement and Recover Program 46
Community-Oriented Events 145
COPPS Team 82 • 85
COPS Bureau 6 • 62
COPS Teams 64
Community Safety 50
Comparative Crime Rates by Station and Cities 185
Computer Crimes Assignments 36
Computer Crimes Unit 35
Consent Decree Compliance Unit 20
Consolidated Time keeping 27
Contracts Administration Unit 94
Contract Law Enforcement Bureau 77
Cops and Lobsters 53
COPS Programs 146
COPS Team 46 • 66 • 149
Correctional Services Division 105 • 107
Correctional Services Division Organization 106
Cost Accounting/Special Projects Unit 94
Counseling and Consulting Services 14
Counseling Comparison Table by Year 14
Counseling Topics Summary 14
CCHRS 129
Countywide Warrant System (CWS) 130
Court Security & Planning 103
Court Services Division 97 • 99
Court Services Division Organization 98
Court Services Headquarters 92
Crescenta Valley/Altadena Stations 45
Crescenta Valley Regional Station 219
 Graphs 220
 Incidents and Arrests 222 • 223
 Part I Actual Offenses Cleared 224
 Property by Type and Value 224
 Synopsis 221
Crime Clock 182
Crimes Committed Every Twenty-four Hours 182
Crime Impact Team 46
Crime Lab Beverly 91 • 92
Crime Lab Downey 91
Crime Prevention and Community Services 60
Crime Prevention Programs 154
Crime Prevention Seminar 59
Custody Automation Plan 127
Custody Operations Division 113 • 115
Custody Support Services 107 • 116

D

Damage Task Force 54
Data and Analysis Team 107
Data Systems Bureau 127
Decrease Gang Activity 61
Demographic and Geographic Data - Synopsis 184
Department Budget 9
Department Organization 7
Department Personnel Strength 180
Department Summary 179
Department Summary Introduction 174 • 175
Department Total
 Graphs 186
 Incidents and Arrests 187
 Part I Actual Offenses Cleared 188 • 189
 Property by Type and Value 189
 Synopsis 183
Departmental Valor Awards 166
Detectives 50
Detective Bureau 83
Detective Division 31 • 33
Detective Division Organization 32
Detective Information Resource Center 35
Detective Unit/Crime Impact Team 70
DIMMS 103
Disaster Preparedness 51
Distinguished Service Awards 168
Dive Team 151
Document Control 94
Domestic Violence 203
Domestic Violence Intervention and Recovery Services 159

E

East Bureau 100
East Los Angeles Civic Center 147
East Los Angeles Station 47 • 92 • 144 • 225
 Graphs 226
 Incidents and Arrests 228 • 229 • 230
 Part I Actual Offenses Cleared 231
 Property by Type and Value 231
 Synopsis 227
Educational Development Coordinator 20
Emergency Operations Bureau 47
Emergency Services Detail (ESD) 84
Emergency Vehicle Operations Center (EVOC) 137
Employee Relations 24
Employee Support Services Bureau 13
Enterprise Resource Planning (ERP) Project 89
Equestrian Volunteer On Patrol (VOP) 154
ESS 92
EV Global Motors Bicycle Evaluation 147
Every 15 Minutes Program 53
Exams Unit - Recruitment and Selection 26
Executive Planning Council 16
Executive Offices 11
Executive Offices Organization 12 • 13
Exemplary Service Awards 169
Explosives Investigations 33

F

Facilities Management 90
Facilities Planning 91
Family Crimes Bureau 37 • 138
 Caseload by Station Area 211
 Caseload by Station Area 1996 Through 1999 Station 140
 Caseload Data 1999 139
FCC Coordination/Mobile Communications Systems II Team 127
Federal Excess Property Unit 125

Index

Field Operations Region I 43 • 45 • 213
 Graphs 214
 Incidents and Arrests 216
 Part I Actual Offenses Cleared 217
 Property by Type and Value 217
 Synopsis 215
Field Operations Region I Organization 44
Field Operations Region II 57 • 59 • 271
 Graphs 272
 Incidents and Arrests 274
 Part I Actual Offenses Cleared 275
 Property by Type and Value 275
 Synopsis 273
Field Operations Region II Organization 58
Field Operations Region III 73 • 75 • 323
 Graphs 324
 Incidents and Arrests 326
 Part I Actual Offenses Cleared 327
 Property by Type and Value 327
 Synopsis 325
Field Operations Region III Organization 74
Field Operations Services Summary 204
Field Operations Training Unit 48
Fingerprint Unit 129
Fiscal Administration 92
Fleet Management 127
Food Services Unit 112
Forgery/Fraud Detail 34
Future 70
Future Programs 110

G

Gang Advisory Committees 55
Gang Enforcement Team 69
General Accounting Unit 94
Graffiti Abatement 52
Grant Programs 69
Grant Unit 95 • 156
Green Line Statistics 71

H

Harbor Patrol 151
Handicap Parking Enforcement Program 60
Haunted Jail 47
Haunted Jailhouse 54
Hawaiian Gardens 79
Health Authority Law Enforcement Task Force (HALT) 144
Health Information Management 111
Health and Safety Unit 29
Highlighted Units 133
High Tech Crime Detail 35
High Tech Crimes Task Force 37
High Tech Mobile Forensics Laboratory 37
Holiday 1999 Food and Toy Drive 47
Homicide Bureau 37

I

IAB Cases - 1999 24
ICIB Cases - 1999 24
Identity Theft Unit 59
Immigration and Naturalization Services 109
Impact Drug and Alcohol Treatment Center 158
Implement Aggressive Traffic Enforcement 62
Information Systems Section (ISS) 104
In Memoriam 170 • 171
Index 374 • 375 • 376

Industry Station 78 • 152 • 335
 Graphs 336
 Incidents and Arrests 338 • 339 • 340
 Part I Actual Offenses Cleared 341 • 342
 Property by Type and Value 341
 Synopsis 337
Inmate Reception Center 108
Inmate Services Unit 110
Internal Affairs Bureau 24
Internal Audit Unit 90
Internal Criminal Investigations Bureau 25
International Liaison Section 18
Information Systems Section (ISS) 104
Information Systems Unit (DSBIS) 128
Statistical Introduction 174
Isthmus 92
Item Control 95
Intranet 128

J

Judicial Protection District 103
Juveniles Arrested by Charge, Sex, and Age 201 • 202
Juveniles Arrested by Charge, Sex, and Disposition 194 • 195
Juvenile Intervention Team 51

K

Kid's Fair 1999 60

L

La Mirada 80
LACRIS 129
LACRIS Livescan 129
LACRIS Photo Imaging 129
Lakewood 79
Lakewood Station 78 • 343
 Graphs 344
 Incidents and Arrests 346-350
 Part I Actual Offenses Cleared 351
 Property by Type and Value 351
 Synopsis 345
Lancaster Station 49 • 233
 Graphs 234
 Incidents and Arrests 236 • 237
 Part I Actual Offenses Cleared 238
 Property by Type and Value 238
 Synopsis 235
LARCIS 103 • 127
Laser Village 137
Lawndale 66
Legal Advisory Unit 17
LASD Charitable Committee 6
Lennox Station 65 • 289
 Graphs 290
 Incidents and Arrests 292 • 293
 Part I Actual Offenses Cleared 294
 Property by Type and Value 294
 Synopsis 291
Lennox Station and Library 92
Light Rail Operations 70
Littlerock/Pearlblossom Substation 91
Live Scan Release Project 103
Lomita Station 66 • 295
 Graphs 296
 Incidents and Arrests 298 • 299 • 300 • 301
 Part I Actual Offenses Cleared 302 • 303
 Property by Type and Value 302
 Synopsis 297

Lost Hills Station 239
 Graphs 240
 Incidents and Arrests 242 • 243 • 244 • 245
 Part I Actual Offenses Cleared 246 • 247
 Property by Type and Value 246
 Synopsis 241

M

Mail Room 109
Major Awards 55 • 147
Major Crimes Bureau 38
Malibu Station 92
Malibu/Lost Hills Station 50
Management Information Services 125 • 162
Manuals and Orders Section 29
MAPAS/Windows 98 NT Computer Upgrade 103
Marina Del Rey Station 68 • 148 • 305
 Graphs 306
 Incidents and Arrests 308
 Part I Actual Offenses Cleared 309
 Property by Type and Value 309
 Synopsis 307
Medal of Valor 166
Media Liaison Section 18
Media Marketing Plan 60 • 86
Medical Services Bureau 111
Men's Central Jail 116
Mental Health and Medical Screening Process 108
Meritorious Conduct Medal 167
Meritorious Conduct Medal - Gold Medal 167
Meritorious Conduct Medal - Silver Medal 167
Message From the Sheriff 6
Metro Detail 38
Metrolink Bureau 71
Metrolink Statistics 71
Mira Loma Detention Center 117 • 160
Motor Enforcement Program 62
Motorcycle Detail 71
Mountain Rescue Team 84
Mounted Enforcement Detail (MED) 85

N

Narcotics Bureau 39
Neighborhood Community Centers 155
North County Correctional Facility 117
Norwalk 80
Norwalk Station 80 • 92 • 353
 Graphs 354
 Incidents and Arrests 356 • 357 • 358
 Part I Actual Offenses Cleared 359
 Property by Type and Value 359
 Synopsis 355
Number of Courts/Courtrooms 100
Number of Personnel Sworn/Civilian 100
Nursing Services 111

O

Office of Administrative Services 87 • 89
Office of Administrative Services Organization 88
Ombudsperson Unit 20
Operation Safe Streets 69
Operations Section 18
Operations Unit 26
Organizational Consultant Program 16
Our Mission 1
Outside Training Unit 136

Index

P

PAC Basketball & Football Challenge 52
P.A.C.E 110
Palmdale Station 51 • 92 • 249
 Graphs 250
 Incidents and Arrests 252 • 253
 Part I Actual Offenses Cleared 254
 Property by Type and Value 254
 Synopsis 251
Paramount 79
Parking Enforcement Detail 640
Part I Crimes 1999/Crime Clock 182
Patrol Area Boundaries 8
Payroll Operations 27
Payroll Operations Statistics 27
PDC Field Operations 121
PDC Ranch Facility Renovation 90
Peer Support Statistics 15
Personnel Administration 25
Personnel Investigated 24
Personnel and Training Division (PTD) 21 • 23
Personnel and Training Division Organization 22
Personnel Processing Statistic 27
Personnel Processing Unit 27
Personnel Services Statistic 26
Personnel Services Unit 26
Personnel Testing Center 91
Pharmacy Services 111
Photo Enforcement 71
Pico Rivera Station 81 • 361
 Graphs 362
 Incidents and Arrests 364 • 365
 Part I Actual Offenses Cleared 366
 Property by Type and Value 366
 Synopsis 363
Pitchess Detention Center East Facility 117
Pitchess Detention Center North Facility 118
Pitchess Detention Center South Facility 120
PJPDC South Facility 92
PPI 128
Pre-Employment Unit 28
Prisoner Maintenance 95
Problem Solving Activity 62
Problem Specific Policing Team 83
Procurement Unit 95
Professional Staff Association 111
Public and Law Enforcement Services Section (PALES) 130
Public Safety Services Center (Storefront) 60

R

Radio Room 125
Rancho Los Amigos Crime Laboratory 90
Random Drug Testing Program 29
RAPS 128
Real Estate Fraud 35
Record and Identification Bureau 129
Records Unit 109
Recruit Training Unit 136
Recruitment Unit 27
Referral Source by Year 15
Regional CAC Conference 60
RCPI-LA 64
Regional Forensic Science Laboratory 92
Regional V.I.D.A. Program 86
Reserves 51
Revenue & Billing 95
Risk Analysis Team 107
Risk Impact Unit 29
Risk Management Bureau 28

S

"Safe Passage Program" 144
Safe Streets Bureau 68
Safe Team 141
Safety Expo 52
Salazar Park Youth Activities League 146
San Dimas Station 82 • 92
Santa Clarita Valley Station 52 • 92 • 255
 Graphs 256
 Incidents and Arrests 258 • 259
 Part I Actual Offenses Cleared 260
 Property by Type and Value 260
 Synopsis 257
School district awarded the following certificates 117
School district awarded the following diplomas 117
School Safety Plan 86
School Safety Program 60
Scientific Services Bureau 130 • 207 • 208 • 209
SCNAAG Team 69
Search and Rescue Teams 46
Search Warrants 69
SEB 92
Security Operations Unit 103
Service Awards and In Memoriam 165
Sheriff's Data Network 128
Sheriff's Headquarters Building 92
Sheriff's Headquarters Bureau 17
Shot Spotter (9-1-1 Gunfire Alert System) 61
Significant Investigations 42
S.M.A.R.T. 154
Soap Box Derby 59
Soledad Center Substation 91
South Facility Co.pound 121
South Facility Expansion Project 120
South San Gabriel Youth Activities League 55
South Whittier 81
Special Enforcement Bureau 84
Special Enforcement Detail (SED) 85
Special Events - Peace Officers' Memorial Ceremony 19
Special Events - Sheriff's Annual "Gun Dump" 19
Special Fund Accounting 95
Special Motorcycle Detail 85
Special projects 100
Special Projects/Operations Unit 26
Special Projects Section 18
Specialized Programs and Service Centers 86
Standards and Compliance Team 108
STAR (Success Through Awareness & Resistance) 40
STARS 92
Station Activities 51 • 83
Station Restoration 151
Statistical Information 173
Statistic 1999, changes affecting 176 • 177
S.T.O.P. Intervention Team 141
Strategic Gang Plan 86
Subrogation Unit 95
Summer Enforcement Team 149
Sworn Staffing Unit 27
Sybil Brand Institute 91
Systems Maintenance 126

T

Table of Contents 4 • 5
T.A.C.T. 66
Target Domestic Violence/Spousal Assault 62
Taskforce for Regional Autotheft Prevention (TRAP) 41
TCIS/AJIS Interface 103
Technical Services Division 123 • 125
Technical Services Division Organization 124

Temple Station 54 • 261
 Graphs 262
 Incidents and Arrests 264 • 265 • 266 • 267
 Part I Actual Offenses Cleared 268 • 269
 Property by Type and Value 268
 Synopsis 263
Town Sheriff 153
Traffic 50
Traffic Statistics 205 • 206
Training 34 • 51
Training Administrator 19
Training and Expertise 36
Training Bureau 134
Training Unit 104
Transit Services Bureau 70 • 311
 Graphs 312
 Synopsis 313
 Incidents and Arrests 314 • 315
 Part I Actual Offenses Cleared 316
 Property by Type and Value 317
Transportation Bureau 102
Travel Training 96
Trial Court Funding & Outside Billing Unit 96
Trust & Cashiering 96
25th Anniversary 59
Twin Towers Correctional Facility 122

V

Valencia Marketplace Substation 91
Valinda Corridor Task Force 152
Various locations 92
Vehicle/Metal Theft Detail 35
Vice Detail 39
"VIDA" Program 59 • 61 • 65 • 145
Video Production Unit 137
VINE Program 103
Vital Intervention Directional Alternatives (VIDA) 47
Volunteers On Patrol 47 • 85
Volunteer Programs 52 • 55

W

Walnut Regional Station 85 • 367
 Graphs 368
 Incidents and Arrests 370 • 371 • 372
 Part I Actual Offenses Cleared 373
 Property by Type and Value 373
 Synopsis 369
Warrant Unit 104
Weapons Training Unit 137
Wellness Program 16
West Bureau 101
West Hollywood Station 72 • 317
 Graphs 318
 Incidents and Arrests 320 • 321
 Part I Actual Offenses Cleared 322
 Property by Type and Value 322
 Synopsis 319

Y

Year 2000 ECCA Compliance Program 90
Youth Athletic League 85 • 155
Youth Center 66
Y2K System Upgrades 128