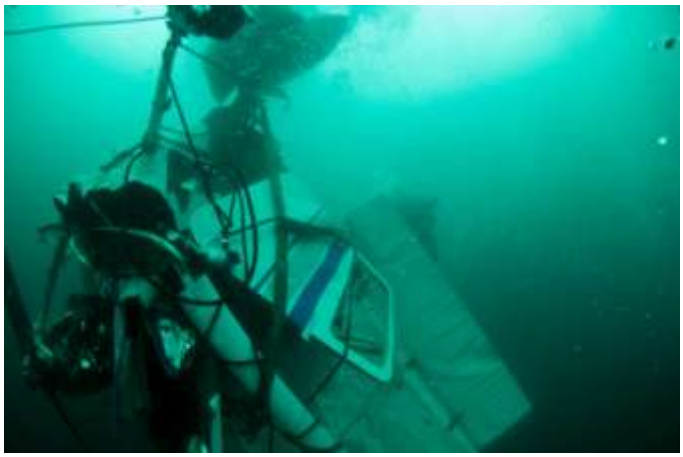SEB divers work to recover wreckage of two small planes just outside the Port of Los Angeles.