



JOHN L. SCOTT  
LOS ANGELES COUNTY SHERIFF'S DEPARTMENT

# Special Bulletin

RECOVERED PROPERTY FROM CASE #14-00882-29 **page 1 of 10**

## WATCHES



***For the public: in order to make a claim on an item, please bring the police report listing the item as stolen and any paperwork or documentation that establishes you as the owner.***

Direct all inquiries to DEPUTY WILLIAM GONZALES, (909) 859-2842



JOHN L. SCOTT  
LOS ANGELES COUNTY SHERIFF'S DEPARTMENT

# Special Bulletin

RECOVERED PROPERTY FROM CASE #14-00882-29 page 2 of 10



## JEWELRY



***For the public: in order to make a claim on an item, please bring the police report listing the item as stolen and any paperwork or documentation that establishes you as the owner.***

Direct all inquiries to DEPUTY WILLIAM GONZALES, (909) 859-2842



JOHN L. SCOTT  
LOS ANGELES COUNTY SHERIFF'S DEPARTMENT

# Special Bulletin

RECOVERED PROPERTY FROM CASE #14-00882-29 page 3 of 10

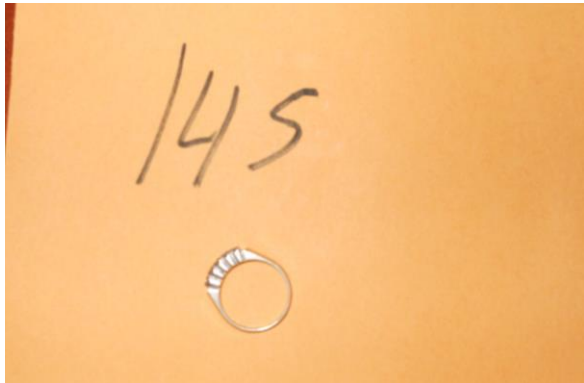
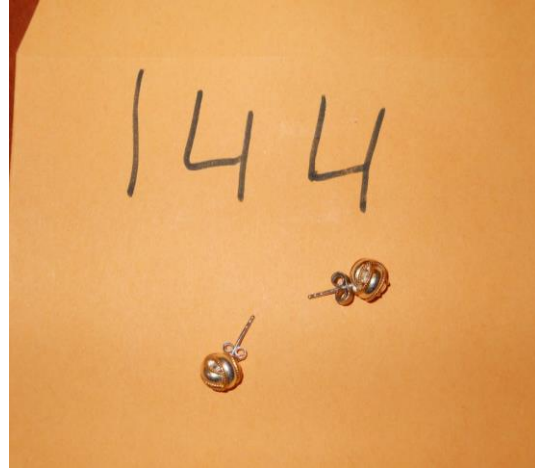
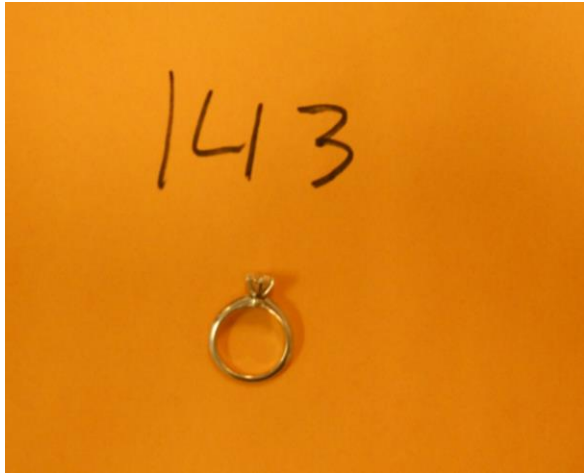

***For the public: in order to make a claim on an item, please bring the police report listing the item as stolen and any paperwork or documentation that establishes you as the owner.***

Direct all inquiries to DEPUTY WILLIAM GONZALES, (909) 859-2842



JOHN L. SCOTT  
LOS ANGELES COUNTY SHERIFF'S DEPARTMENT

# Special Bulletin

RECOVERED PROPERTY FROM CASE #14-00882-29 page 4 of 10



Purses, Wallets & Handbags



***For the public: in order to make a claim on an item, please bring the police report listing the item as stolen and any paperwork or documentation that establishes you as the owner.***

Direct all inquiries to DEPUTY WILLIAM GONZALES, (909) 859-2842

Created February 27, 2014



JOHN L. SCOTT  
LOS ANGELES COUNTY SHERIFF'S DEPARTMENT

# Special Bulletin

RECOVERED PROPERTY FROM CASE #14-00882-29 **page 5 of 10**



***For the public: in order to make a claim on an item, please bring the police report listing the item as stolen and any paperwork or documentation that establishes you as the owner.***

Direct all inquiries to DEPUTY WILLIAM GONZALES, (909) 859-2842



JOHN L. SCOTT  
LOS ANGELES COUNTY SHERIFF'S DEPARTMENT

# Special Bulletin

RECOVERED PROPERTY FROM CASE #14-00882-29 **page 6 of 10**



***For the public: in order to make a claim on an item, please bring the police report listing the item as stolen and any paperwork or documentation that establishes you as the owner.***

Direct all inquiries to DEPUTY WILLIAM GONZALES, (909) 859-2842



JOHN L. SCOTT  
LOS ANGELES COUNTY SHERIFF'S DEPARTMENT

# Special Bulletin

RECOVERED PROPERTY FROM CASE #14-00882-29 **page 7 of 10**



## MISCELLANEOUS ITEMS

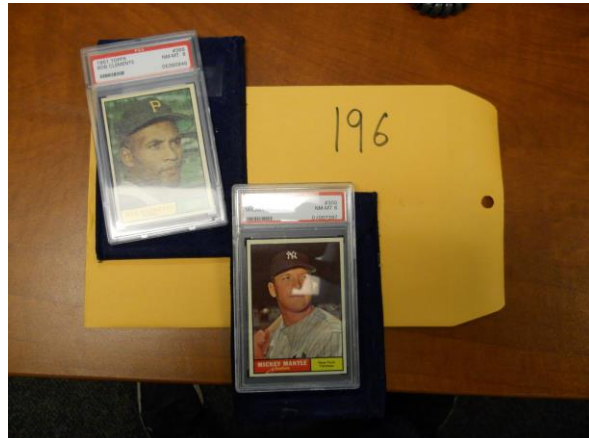

***For the public: in order to make a claim on an item, please bring the police report listing the item as stolen and any paperwork or documentation that establishes you as the owner.***

Direct all inquiries to DEPUTY WILLIAM GONZALES, (909) 859-2842



JOHN L. SCOTT  
LOS ANGELES COUNTY SHERIFF'S DEPARTMENT

# Special Bulletin

RECOVERED PROPERTY FROM CASE #14-00882-29 **page 8 of 10**

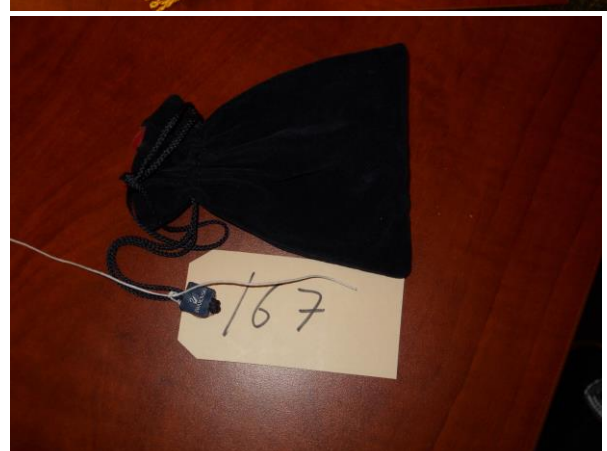
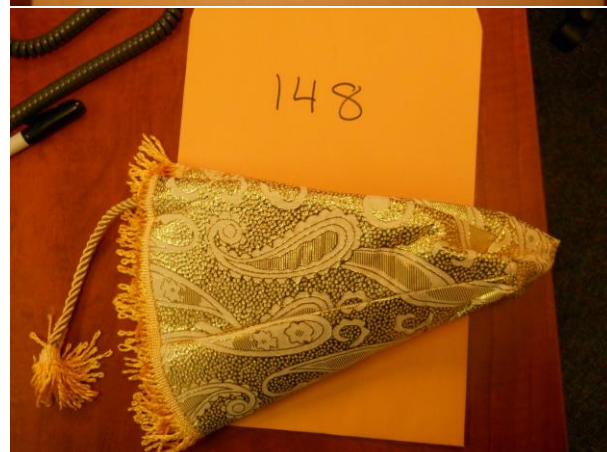

***For the public: in order to make a claim on an item, please bring the police report listing the item as stolen and any paperwork or documentation that establishes you as the owner.***

Direct all inquiries to DEPUTY WILLIAM GONZALES, (909) 859-2842

Created February 27, 2014



JOHN L. SCOTT  
LOS ANGELES COUNTY SHERIFF'S DEPARTMENT

# Special Bulletin

RECOVERED PROPERTY FROM CASE #14-00882-29 **page 9 of 10**

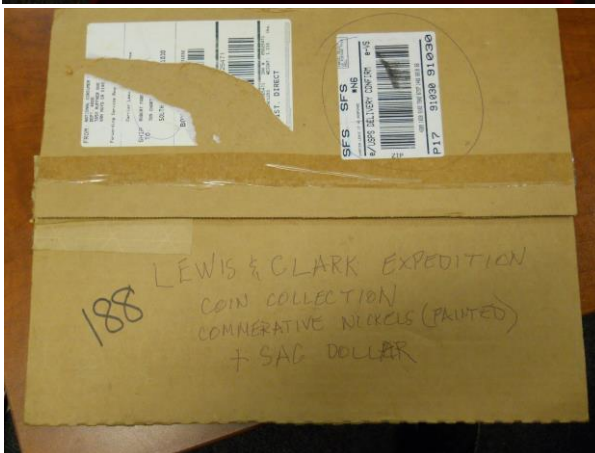
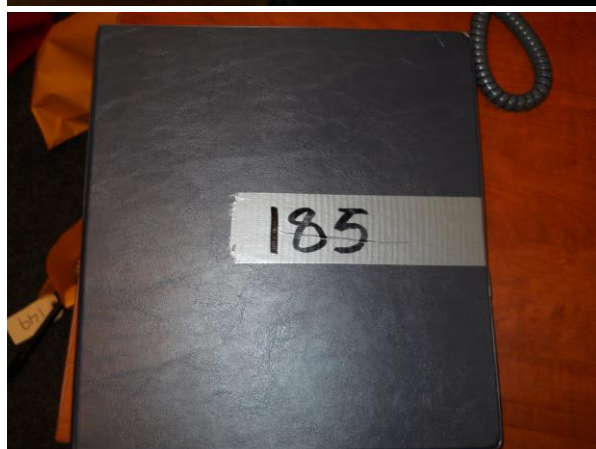
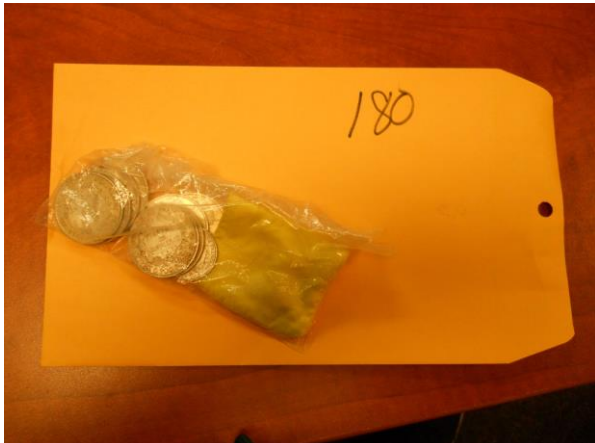

**For the public: in order to make a claim on an item, please bring the police report listing the item as stolen and any paperwork or documentation that establishes you as the owner.**

Direct all inquiries to DEPUTY WILLIAM GONZALES, (909) 859-2842



JOHN L. SCOTT  
LOS ANGELES COUNTY SHERIFF'S DEPARTMENT

# Special Bulletin

RECOVERED PROPERTY FROM CASE #14-00882-29 **page 10 of 10**



***For the public: in order to make a claim on an item, please bring the police report listing the item as stolen and any paperwork or documentation that establishes you as the owner.***

Direct all inquiries to DEPUTY WILLIAM GONZALES, (909) 859-2842

Created February 27, 2014



JOHN L. SCOTT  
LOS ANGELES COUNTY SHERIFF'S DEPARTMENT

# Special Bulletin

RECOVERED PROPERTY FROM CASE #13-08280-29

## DISHWASHERS



GE PROFILE

***For the public: in order to make a claim on an item, please bring the police report listing the item as stolen and any paperwork or documentation that establishes you as the owner.***

Direct all inquiries to DETECTIVE CHRISTOPHER GARCIA, (909) 859-2823

Created February 27, 2014



JOHN L. SCOTT  
LOS ANGELES COUNTY SHERIFF'S DEPARTMENT

# Special Bulletin

RECOVERED PROPERTY FROM CASE #13-08280-29

## MISCELLANEOUS PROPERTY



3 CHANDELIERS w/PATIO FURNITURE



PATIO FURNITURE – CHAIRS & SIDE TABLES



PATIO FURNITURE - TABLE



2 DIGITAL PIANOS (one is on top of the other)

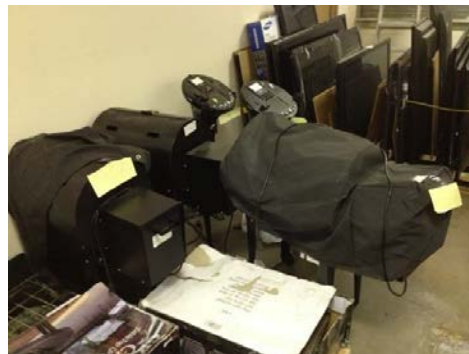

3 BBQ'S & 2 DJ MACHINES



POWERLAND SNOW BLOWER



6 STAINLESS STEEL MOTION SENSOR TRASH CANS

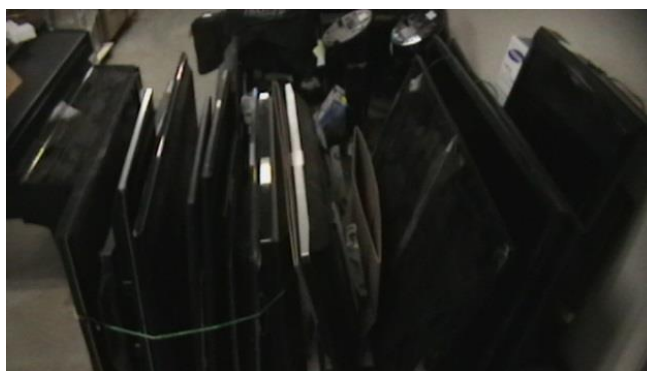

MULTIPLE FLAT SCREEN TV'S

***For the public: in order to make a claim on an item, please bring the police report listing the item as stolen and any paperwork or documentation that establishes you as the owner.***

Direct all inquiries to DETECTIVE CHRISTOPHER GARCIA, (909) 859-2823

Created February 27, 2014



JOHN L. SCOTT  
LOS ANGELES COUNTY SHERIFF'S DEPARTMENT

# Special Bulletin

RECOVERED PROPERTY FROM CASE #13-08280-29  
Page 1 of 2

## REFRIDGERATORS



GE PROFILE  
42" SIDE-BY-SIDE  
(NEW IN THE BOX)



GE MONOGRAM  
BUILT-IN



AMANA

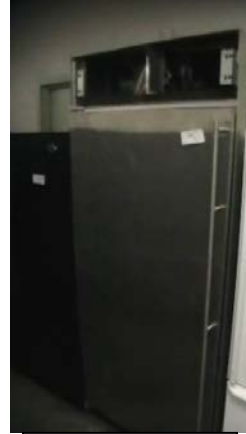

GE PROFILE



SAMSUNG



FRIGIDAIRE



KITCHEN AID

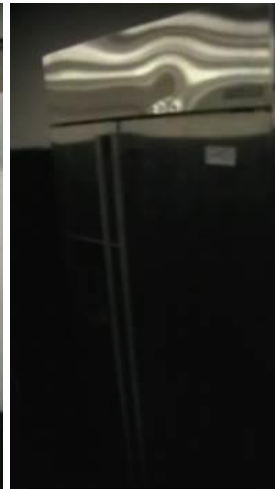

ELECTROLUX



LG  
SER#503KRMK00619

*For the public: in order to make a claim on an item, please bring the police report listing the item as stolen and any paperwork or documentation that establishes you as the owner.*

Direct all inquiries to DETECTIVE CHRISTOPHER GARCIA, (909) 859-2823



**REFRIDGERATORS CONTINUED 13-08280-29 page 2 of 2**



**GE  
SER#65520IEPHWW**



**ELECTROLUX**



**GE PROFILE**

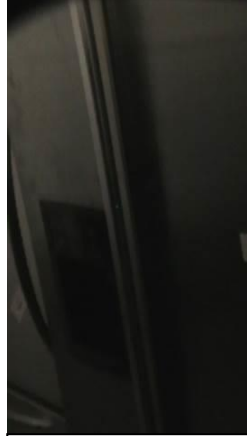

**AMANA**



**SAMSUNG**

***For the public: in order to make a claim on an item, please bring the police report listing the item as stolen and any paperwork or documentation that establishes you as the owner.***

**Direct all inquiries to DETECTIVE CHRISTOPHER GARCIA, (909) 859-2823**



JOHN L. SCOTT  
LOS ANGELES COUNTY SHERIFF'S DEPARTMENT

# Special Bulletin

RECOVERED PROPERTY FROM CASE #13-08280-29

Page 1 of 5

## WASHERS & DRYERS

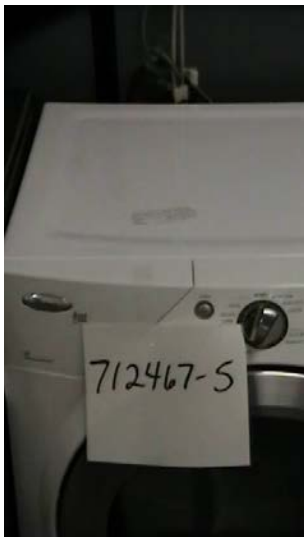
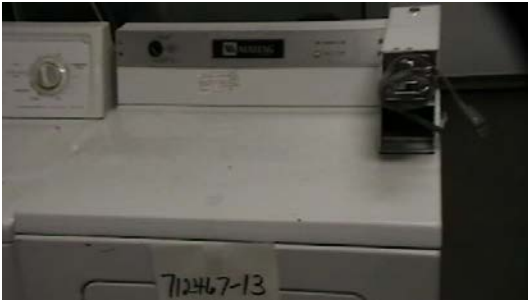

***For the public: in order to make a claim on an item, please bring the police report listing the item as stolen and any paperwork or documentation that establishes you as the owner.***

Direct all inquiries to DETECTIVE CHRISTOPHER GARCIA, (909) 859-2823

Created February 27, 2014



**WASHERS & DRYERS CONTINUED 13-08280-29 page 2 of 5**

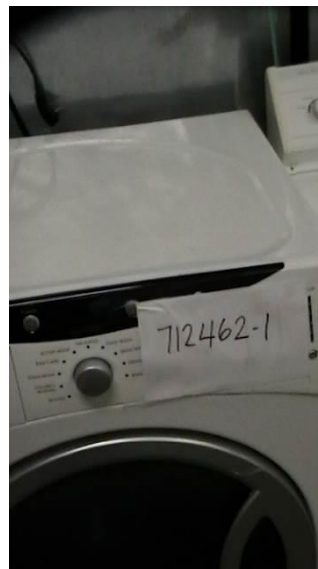
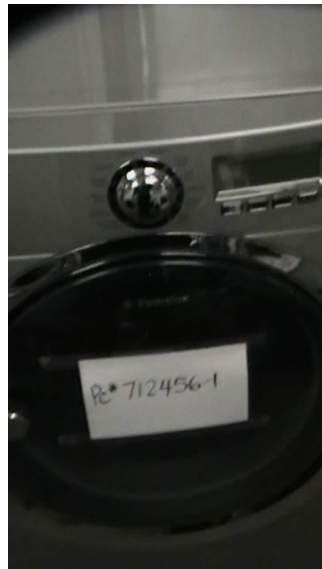
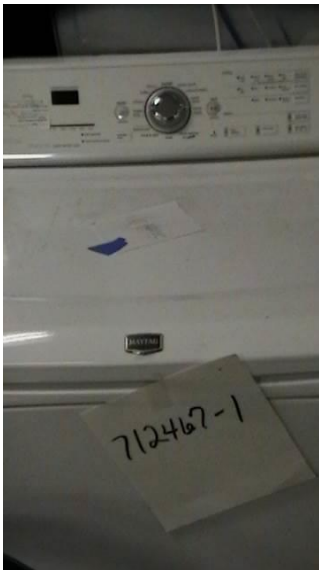
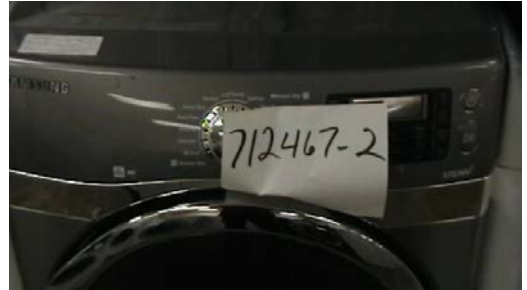
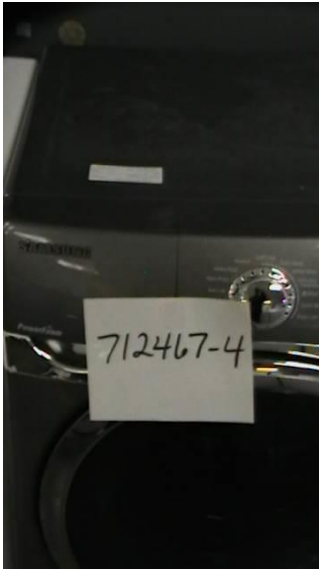

***For the public: in order to make a claim on an item, please bring the police report listing the item as stolen and any paperwork or documentation that establishes you as the owner.***

**Direct all inquiries to DETECTIVE CHRISTOPHER GARCIA, (909) 859-2823**



**WASHERS & DRYERS CONTINUED 13-08280-29 page 3 of 5**



***For the public: in order to make a claim on an item, please bring the police report listing the item as stolen and any paperwork or documentation that establishes you as the owner.***

**Direct all inquiries to DETECTIVE CHRISTOPHER GARCIA, (909) 859-2823**



**WASHERS & DRYERS CONTINUED 13-08280-29 page 4 of 5**



***For the public: in order to make a claim on an item, please bring the police report listing the item as stolen and any paperwork or documentation that establishes you as the owner.***

**Direct all inquiries to DETECTIVE CHRISTOPHER GARCIA, (909) 859-2823**

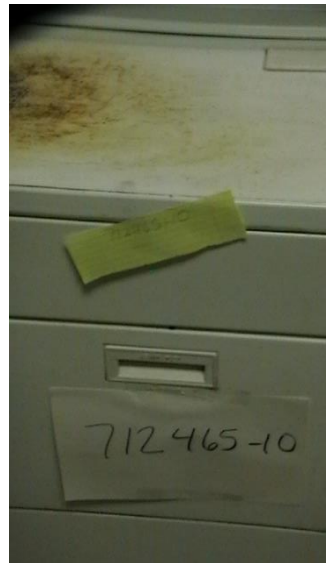
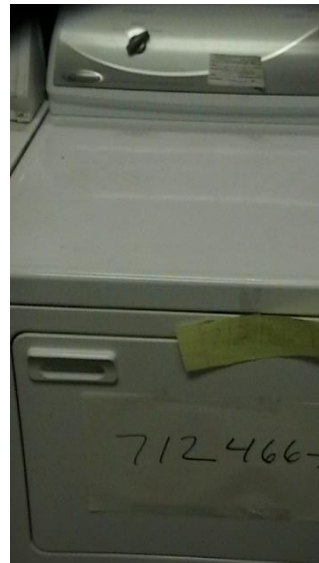
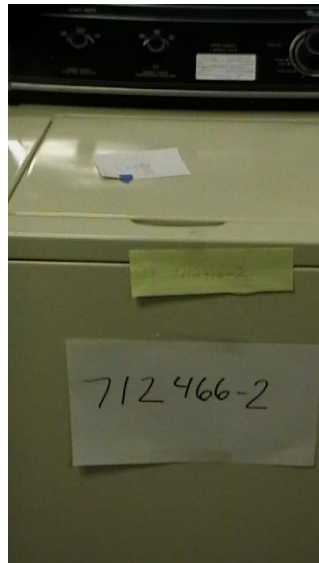
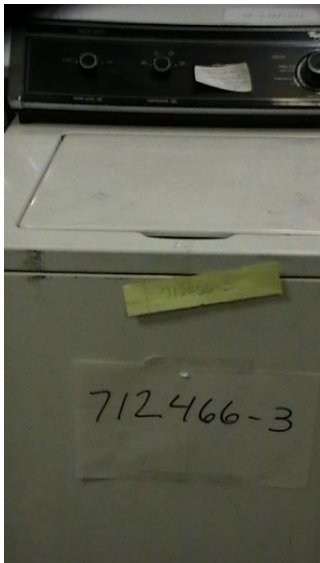

***For the public: in order to make a claim on an item, please bring the police report listing the item as stolen and any paperwork or documentation that establishes you as the owner.***

**Direct all inquiries to DETECTIVE CHRISTOPHER GARCIA, (909) 859-2823**